



**Western
Digital**

www.westerndigital.com

WD Caviar[®] SE

Serial ATA Hard Drive

Drive Parameters: LBA 234441648

WD P/N: WD1200JS - 00MHB0



Master/Slave jum

Jumpered pins 1 and 2

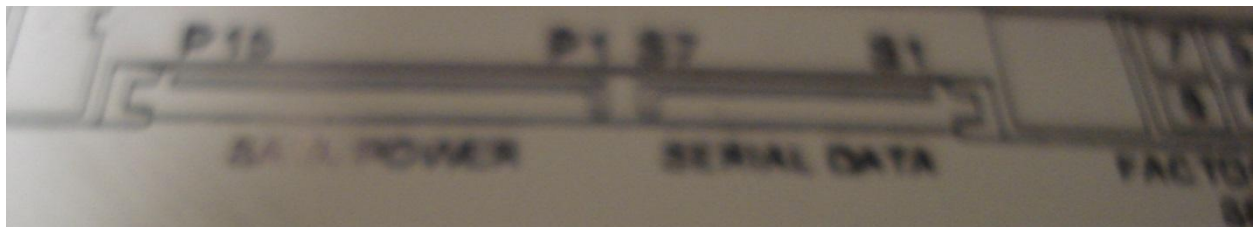

S/N : WMANN1006724

MDL : WD1200JS - 00MHBO

DATE : 21 SEP 2005

DCM : HSBHNTJCH



IMEI: 359116031962625



S/N: HT09SR203106

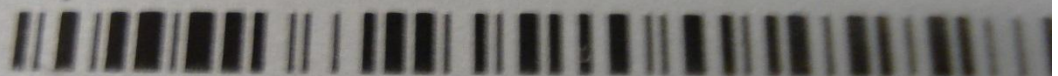

P/N: 99HLW021 - 00

XE

10100 5VDC \Rightarrow 1A FCC ID:NM8PC10100 Mad
only batteries and power supplies listed in use

IMEI: 359116031962625
S/N: HT9SR203106
P/N: 99HLM021-00 XE

CH1010 SVDC 1A FCC ID: N489C10100 Made in Taiwan
Use only batteries and power supplies listed in user manual

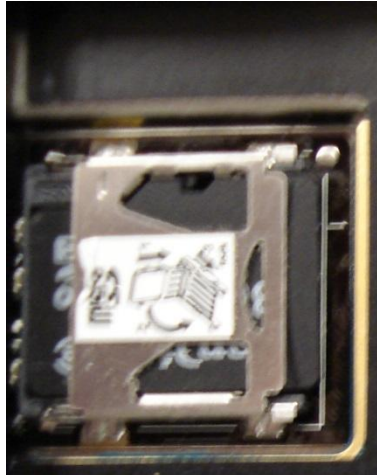
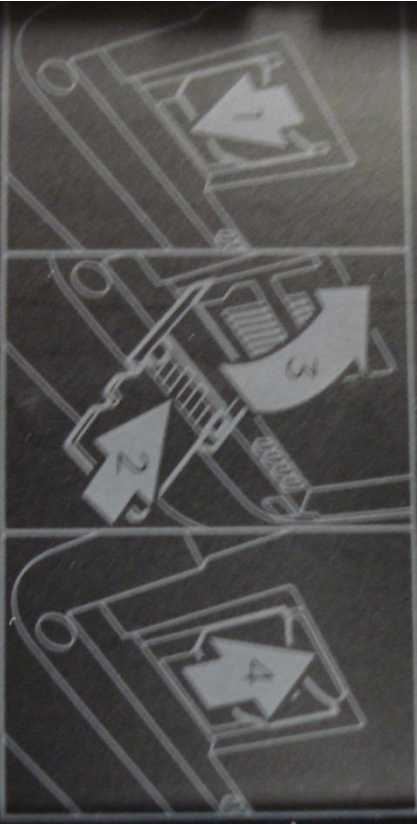

ries and power supplies listed in user

SanDisk ©

8GB

**micro
SD
HC**

101930427001W

MADE IN CHINA



ies and power supplies listed in user

SanDisk ©

8GB



101800487801N

MADE IN CHINA



MEI: 012185/00/172327/4



Code: 059D431JR282H



SKU: 65215



Model: 3200
NOKIA



IMEI: 012185/00/17232714



Code: 059D-03 UR282H



SKU: 65218



NON
Model 1.2
RCC 10.1.2

IMEI: 012185/00/17232714



Code: 059D431JR282H

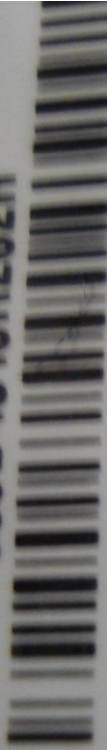

SKU: 65215



NOKIA Type: RM-515

Model: 2320c-2b
FCC ID: QTLRM-515
IC: 001AB-RM515

2005-10-21 05:40:23

IMEI: 012185/00/172327/4



Code: 059D431JR282H



SKU: 65215



Model: 2322
FCC ID: QTT
IC: 601AB-1

NOKIA



SONY

MICRO
VAULT
TINY

8GB

Sony Corporation



D33021
S0K-USM8GH(B)

USM8GH

Made in Taiwan





















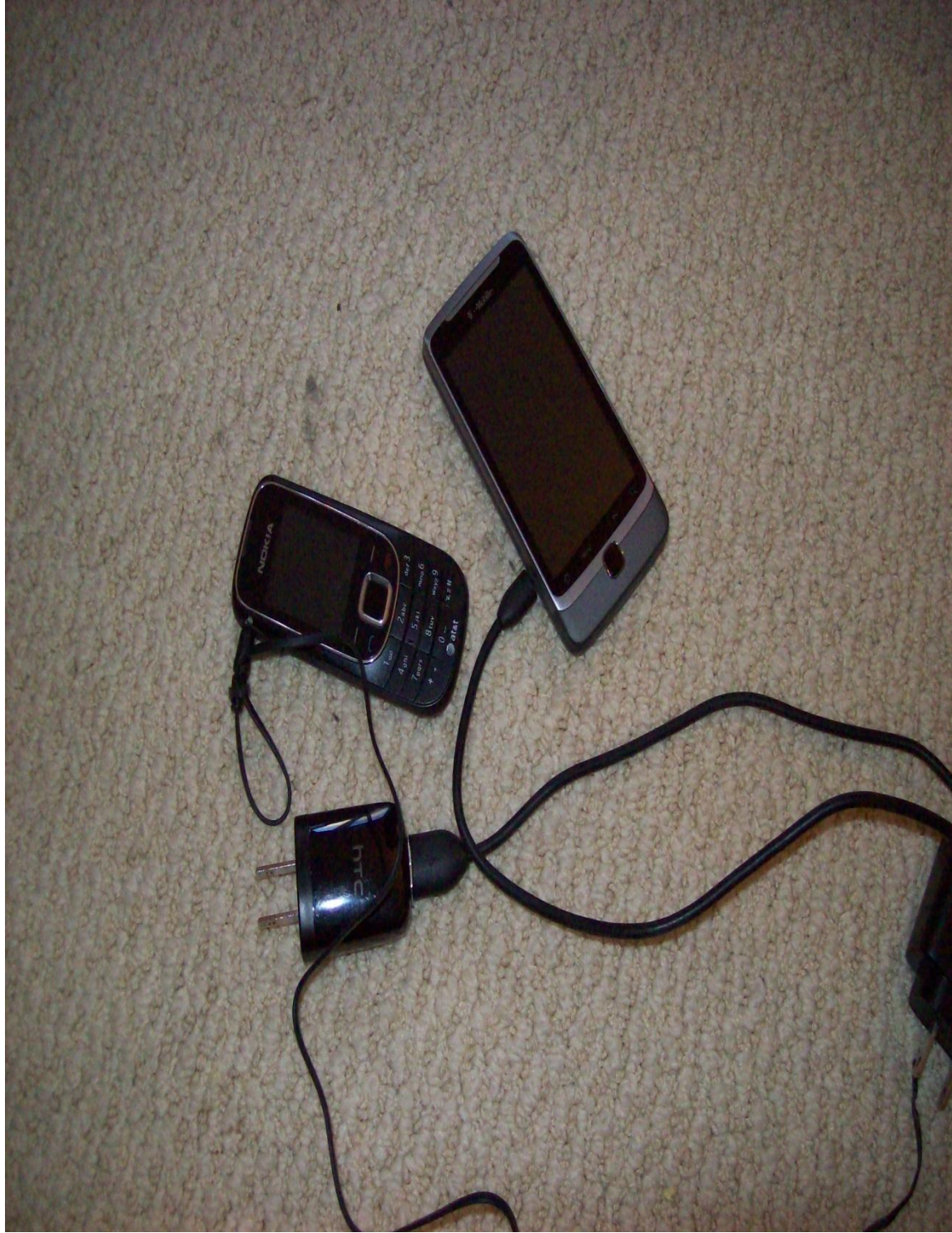



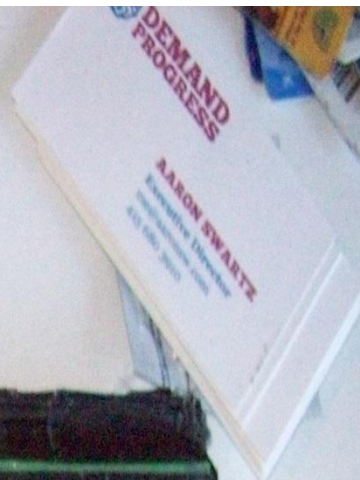





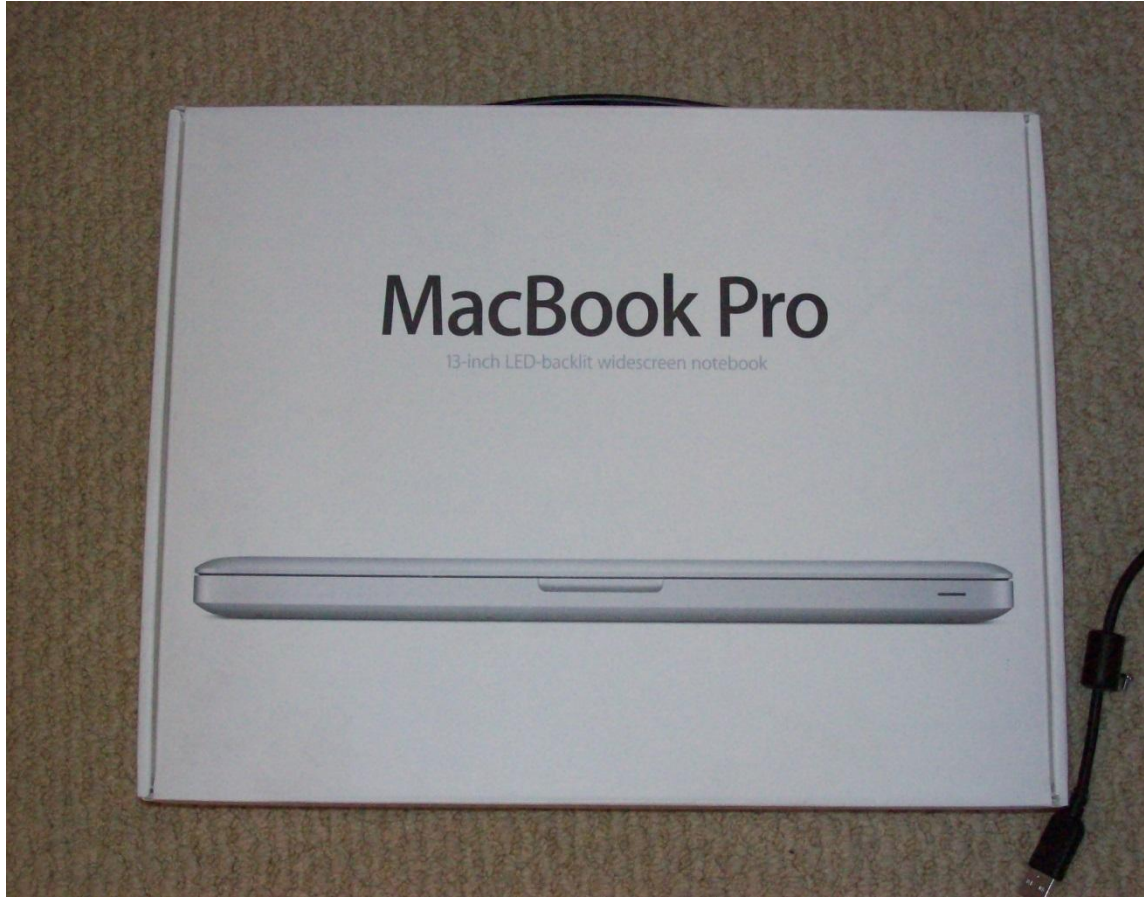

MacBook Pro

13-inch LED-backlit widescreen notebook

8 85909 29655 2

(1P) Part No. MB990LL/A

(S) Serial No. W894182566D

Model No. A1274

MacBook Pro

2.26GHz i5/2x16GB

AirPort ID: 012508 125A 18

Ethernet ID: 80F 8421FC248

Bluetooth ID: 80268C3A2C49

Designed by Apple in California
1 Infinite Loop Cupertino CA 95014 USA
Assembled in China
Other Foreign Names as Marked Thereon









16-004t





16-004t











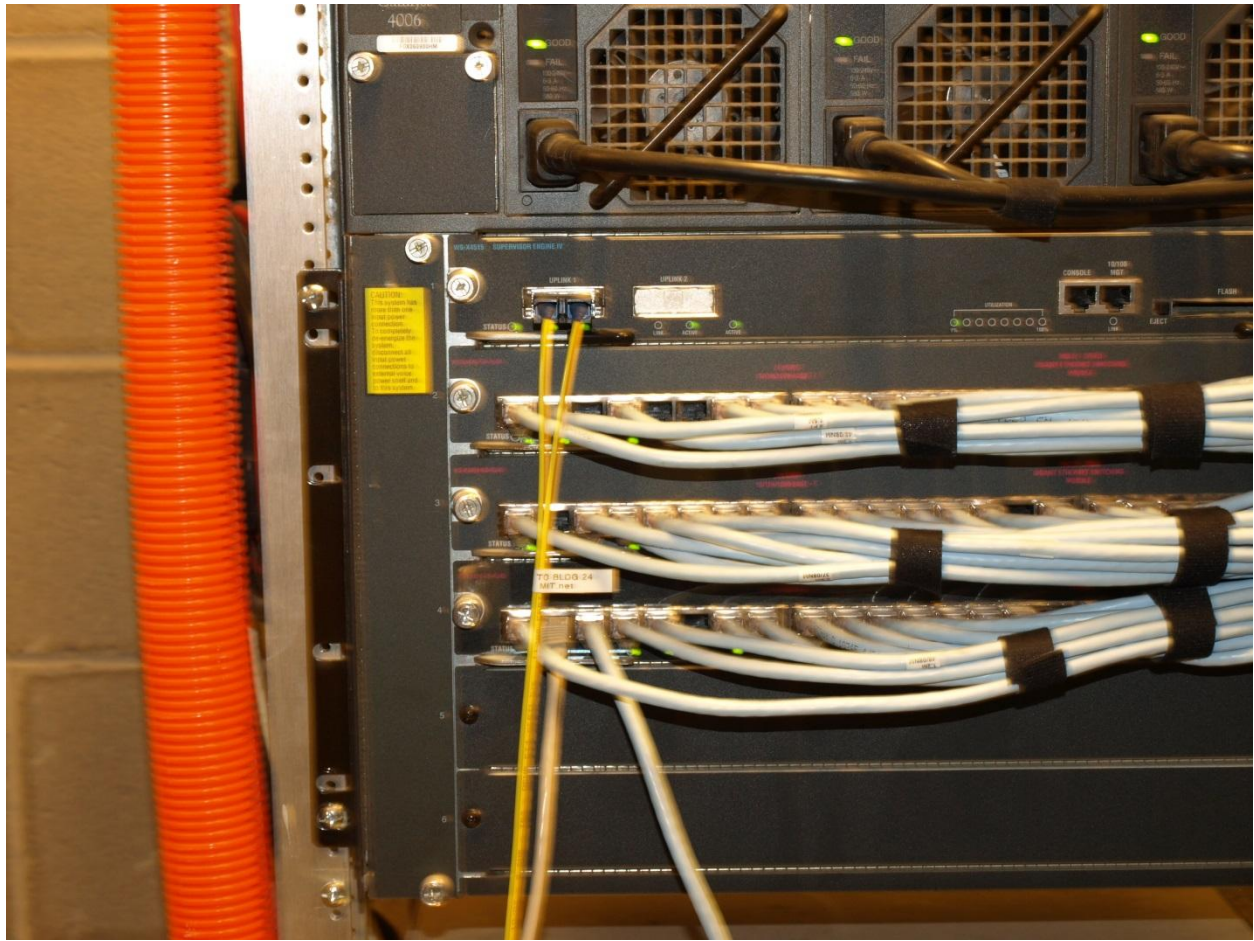



SS'
YHA
7/27/82
Hore
DA
V98
5

SCOTT
HARTLEY
CHEW
LOLL
9 25 89
BOE
SOPHOCLES
299
WE
WERE
HERE
TNT
10/8/90

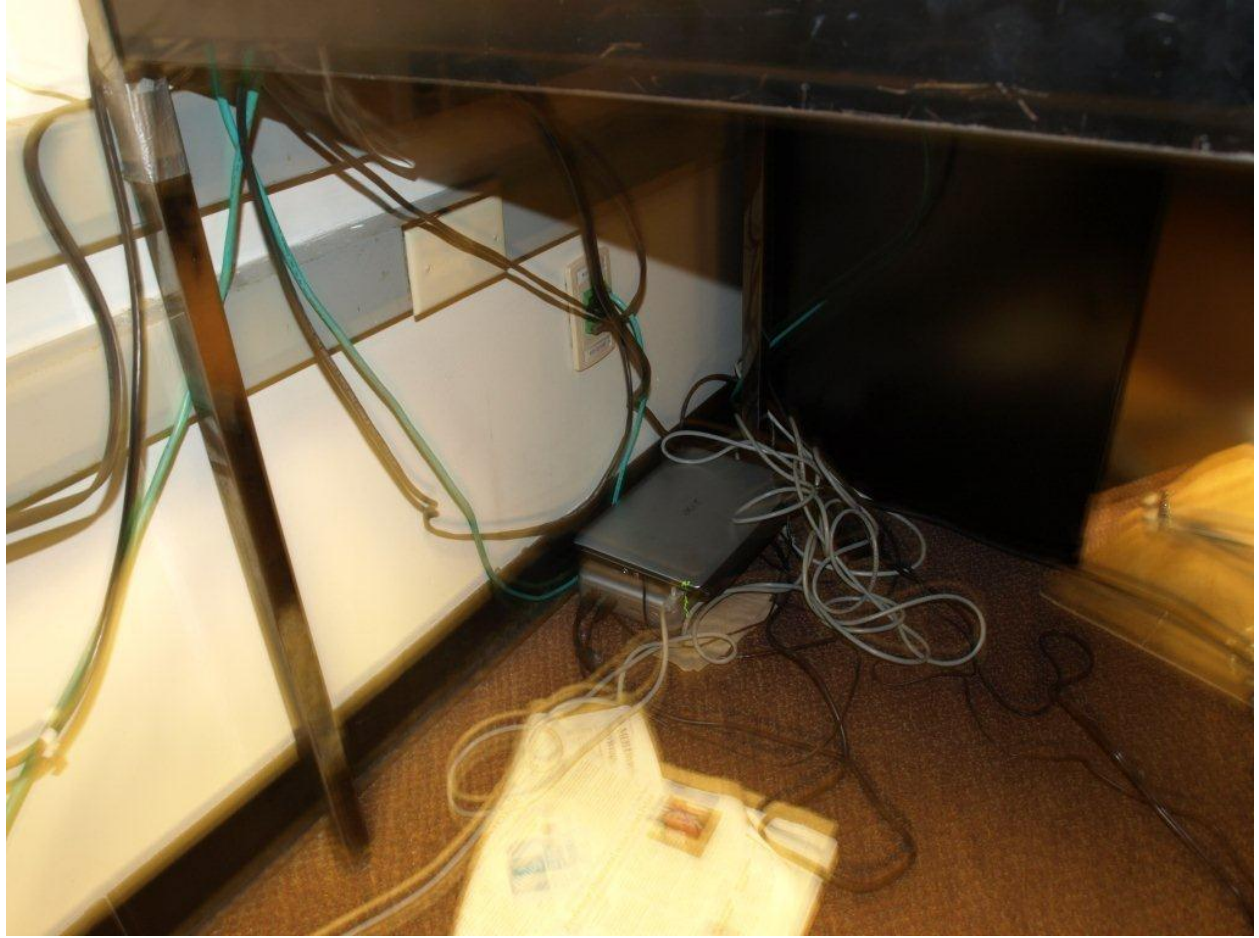





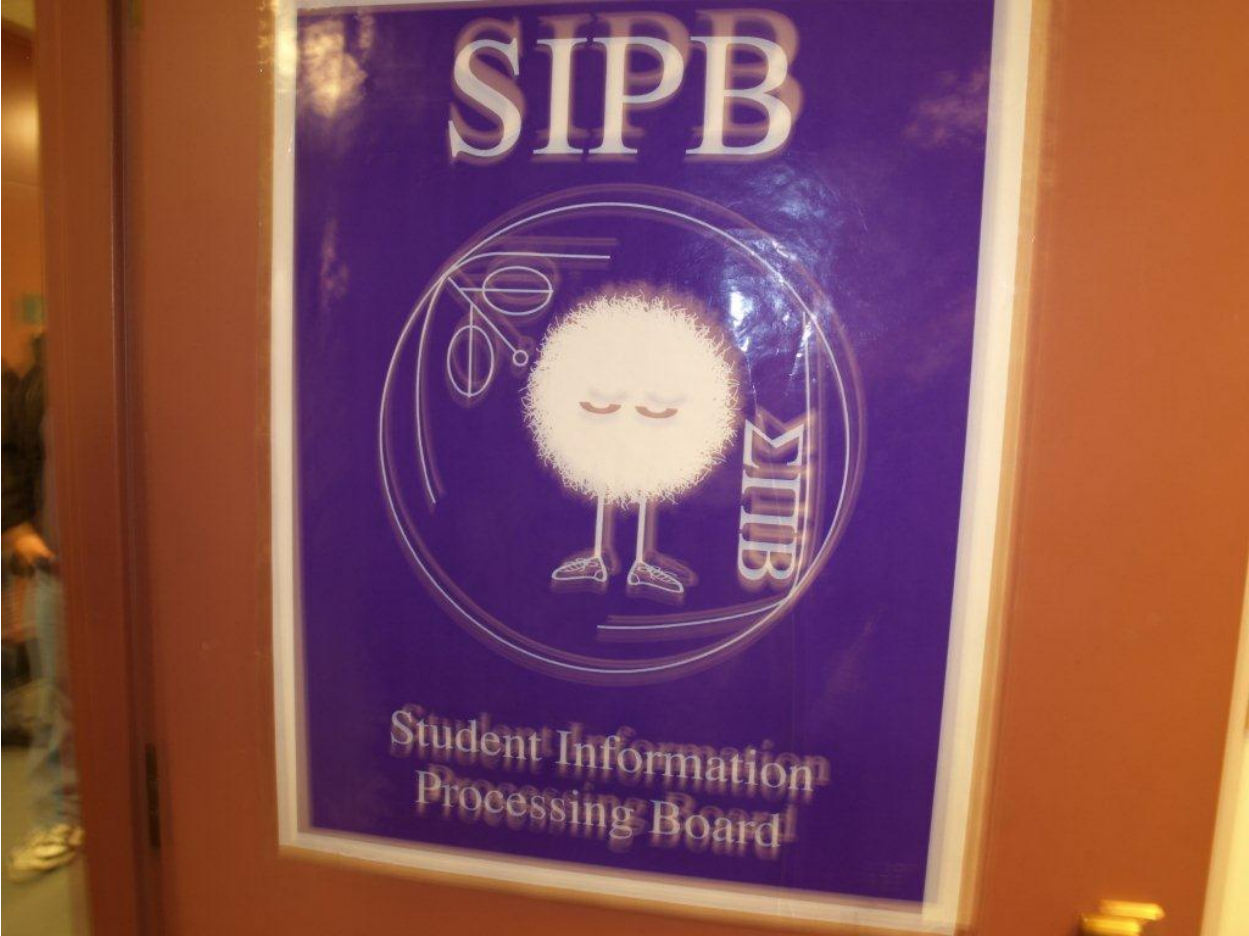



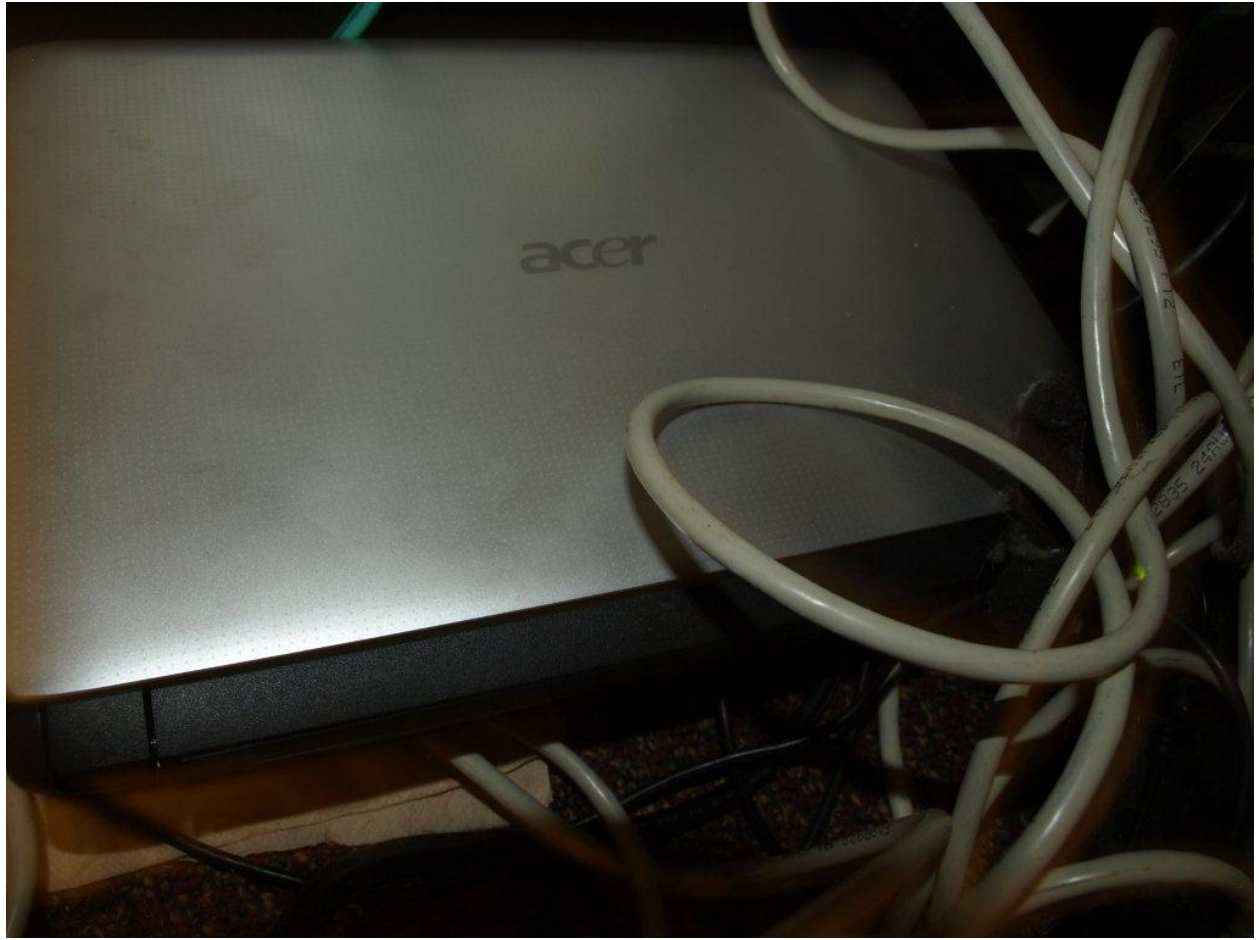







~~No Picture~~





















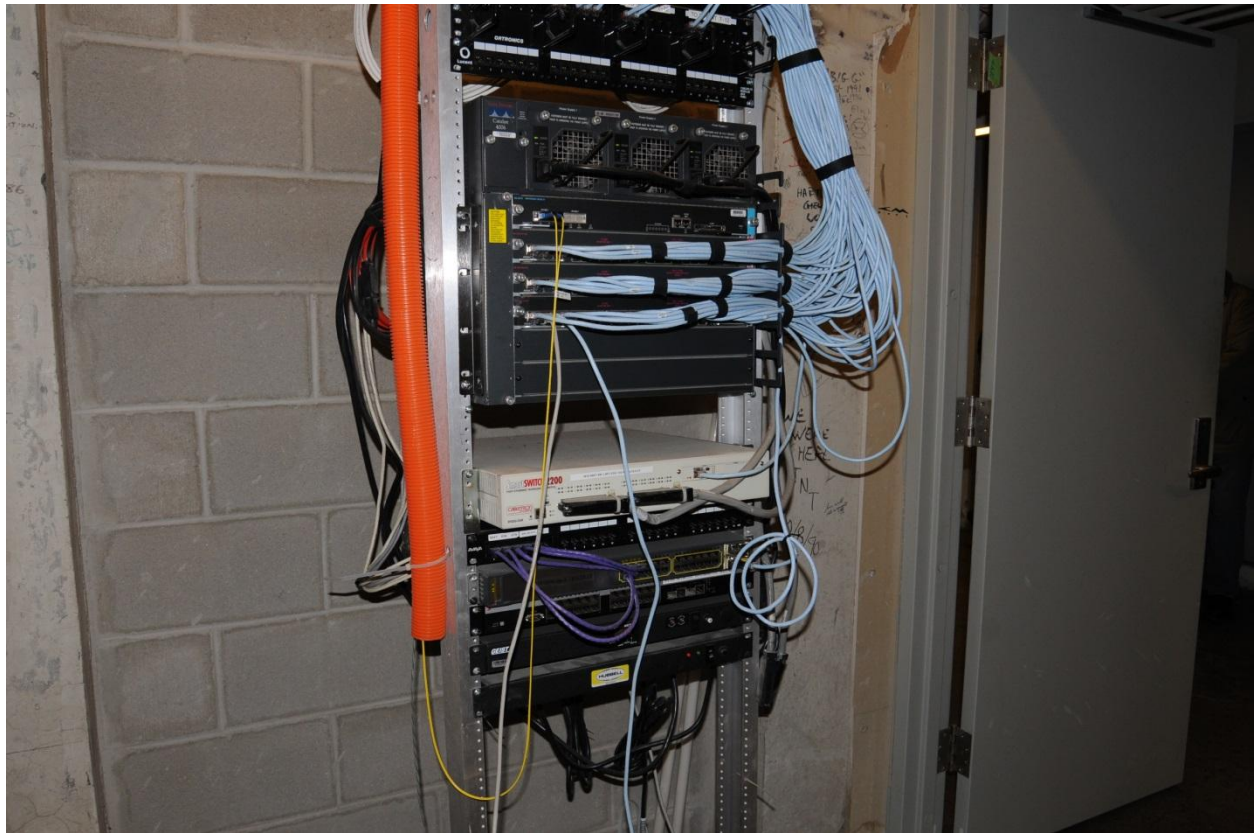

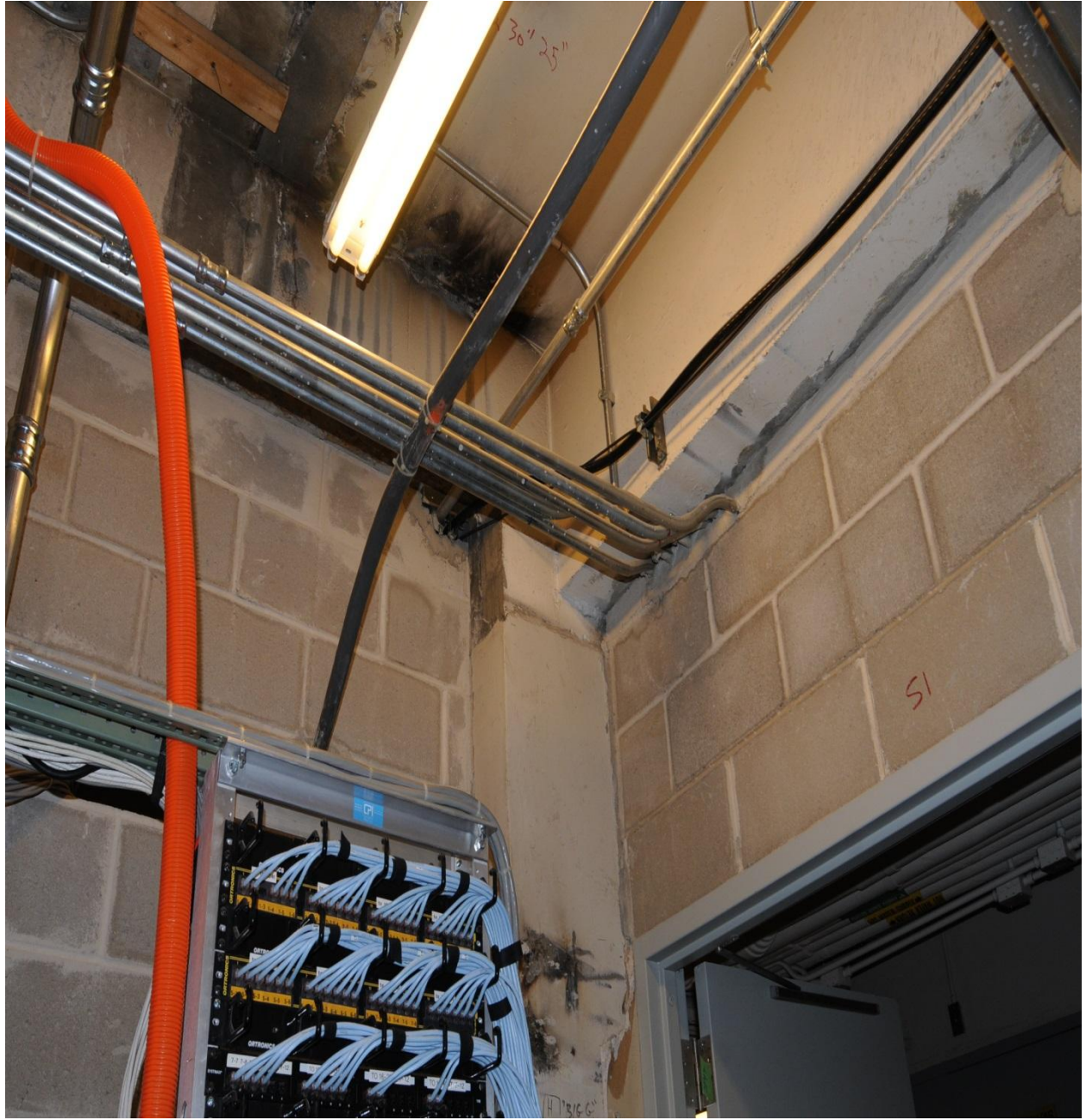

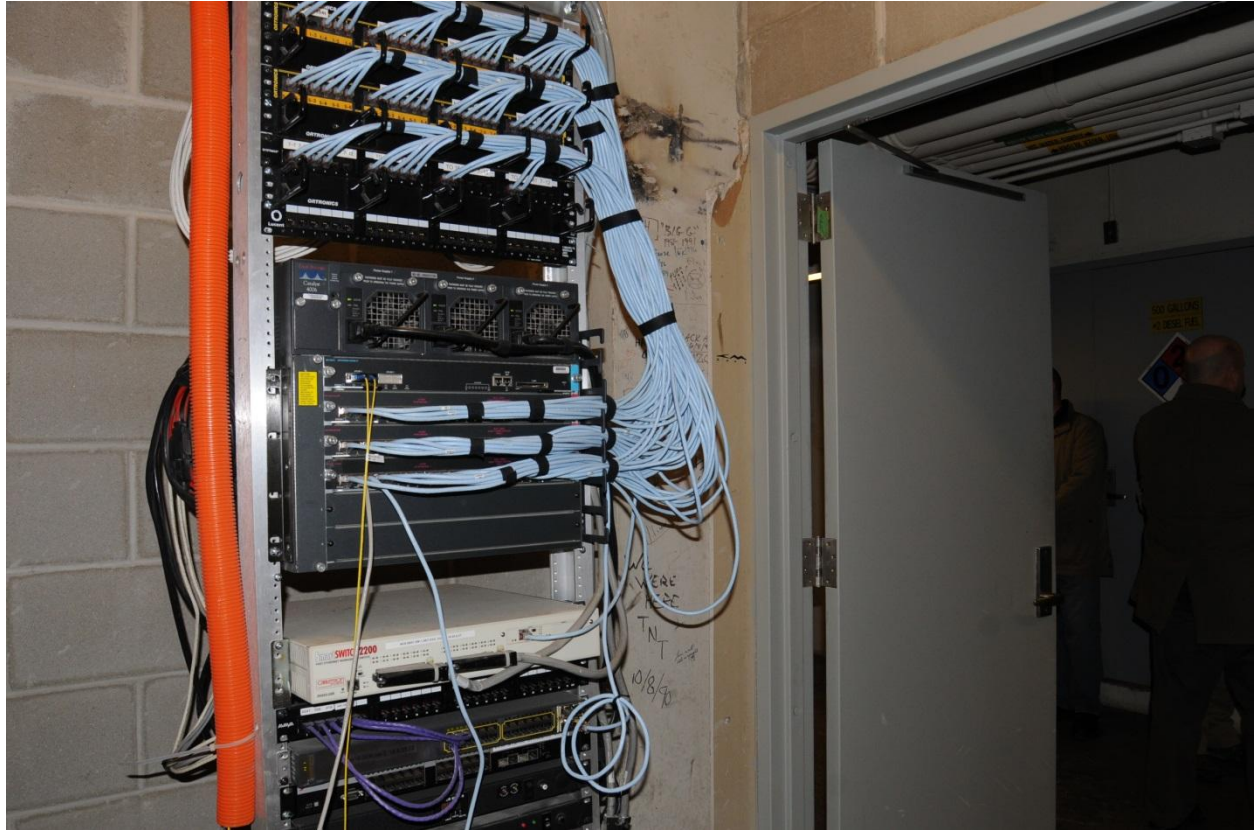





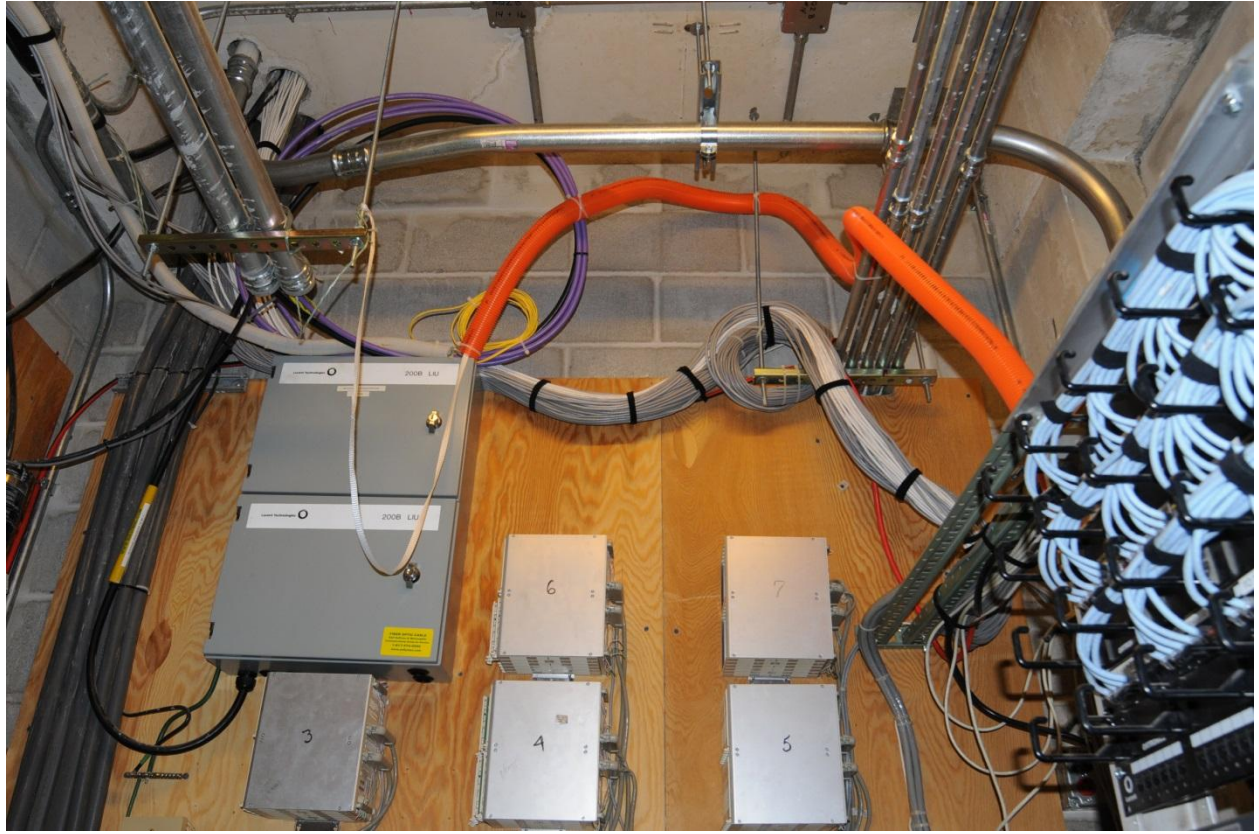

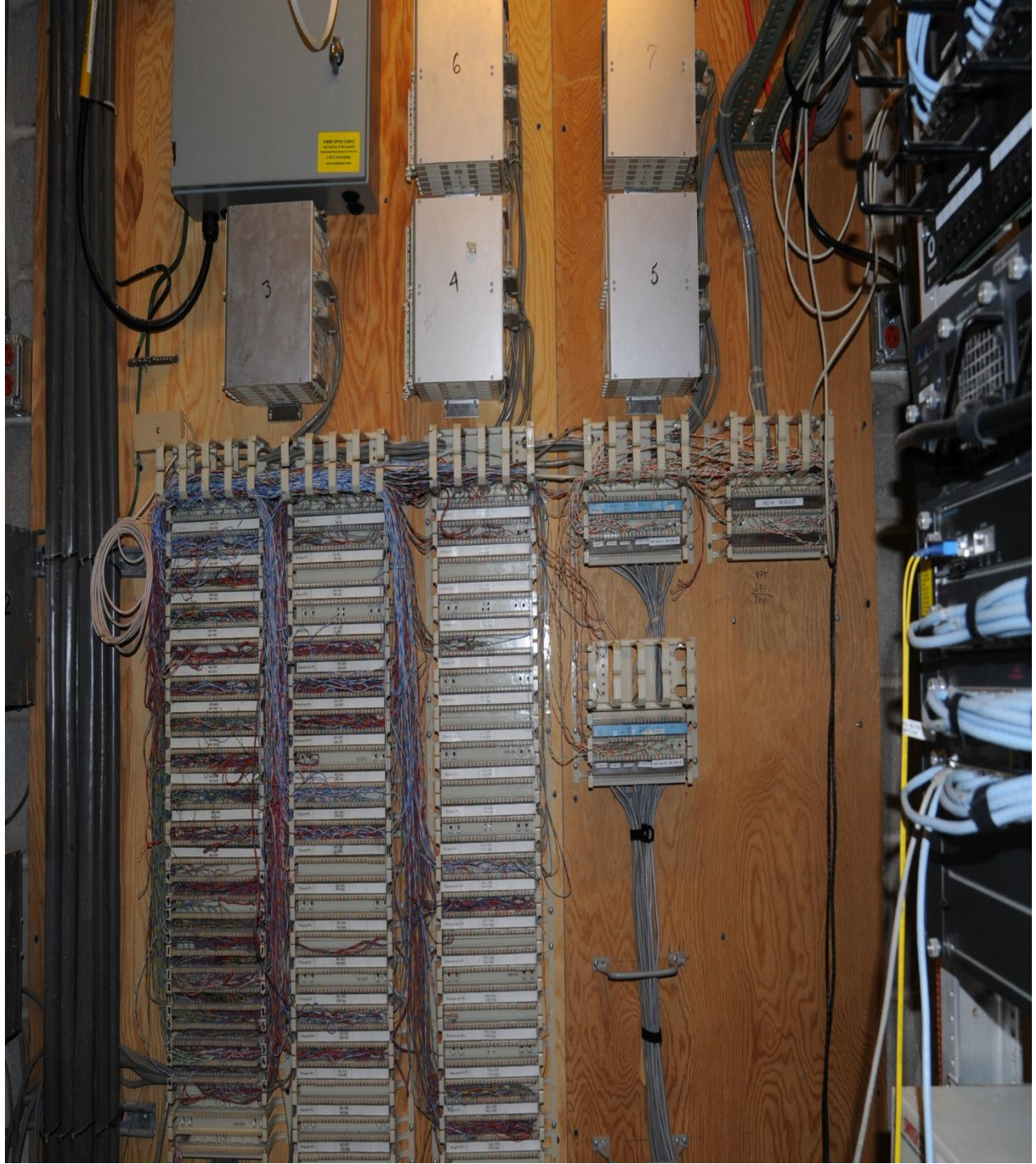





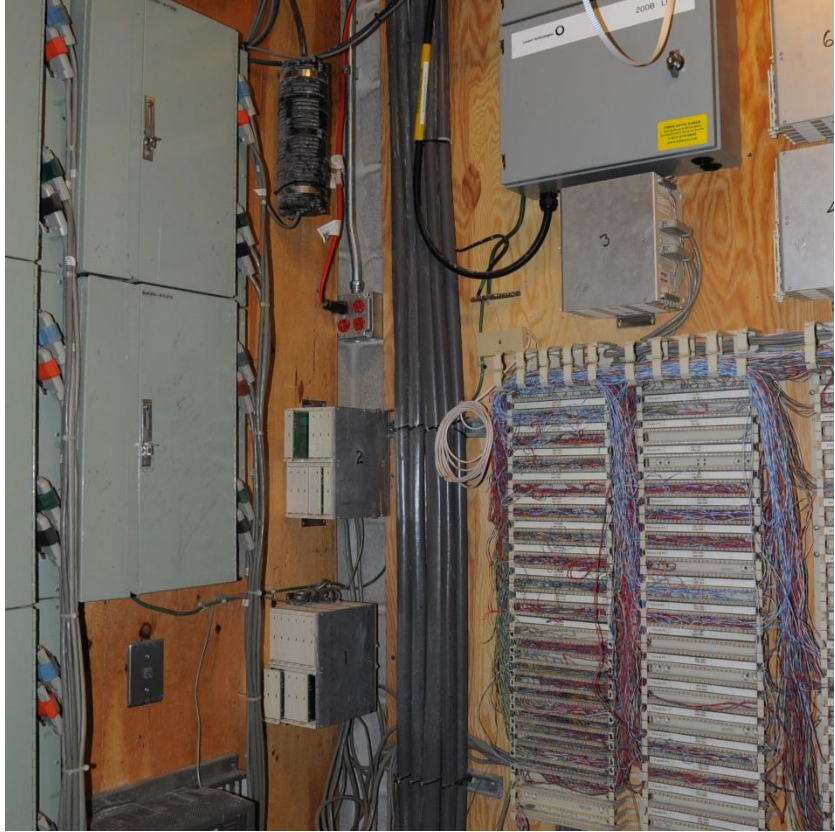









[H] "BIG G"
1981-1991
1996

Blue Goose Inc.
1/86
#70 cue 10/89



DEATH 87
8x60"

HARTLEY
CHEWS
LOCH
9 28 89

BACK A
6/8/9

EP. PZAZIC
ROACHY 1/86



B A F

SOPHOGLLES

249





2000

LOOK
9 28 89

ROACHY 1/86
09 155

BAFL

SOPHOCLES

249

CW
MM 10
EAST
= 08

W
1/21

VAD
10/1

no one has
written on this

WIMY

WE
WERE

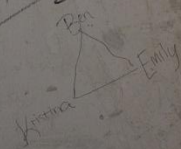



The Master

BOYD
12-5-87
1:07 AM

DO THE HACKER WOULD
SUCH A STUPID QUESTION:

55''

Alias
12/12/86

PHOGLES

24

JWC

100144 1855027









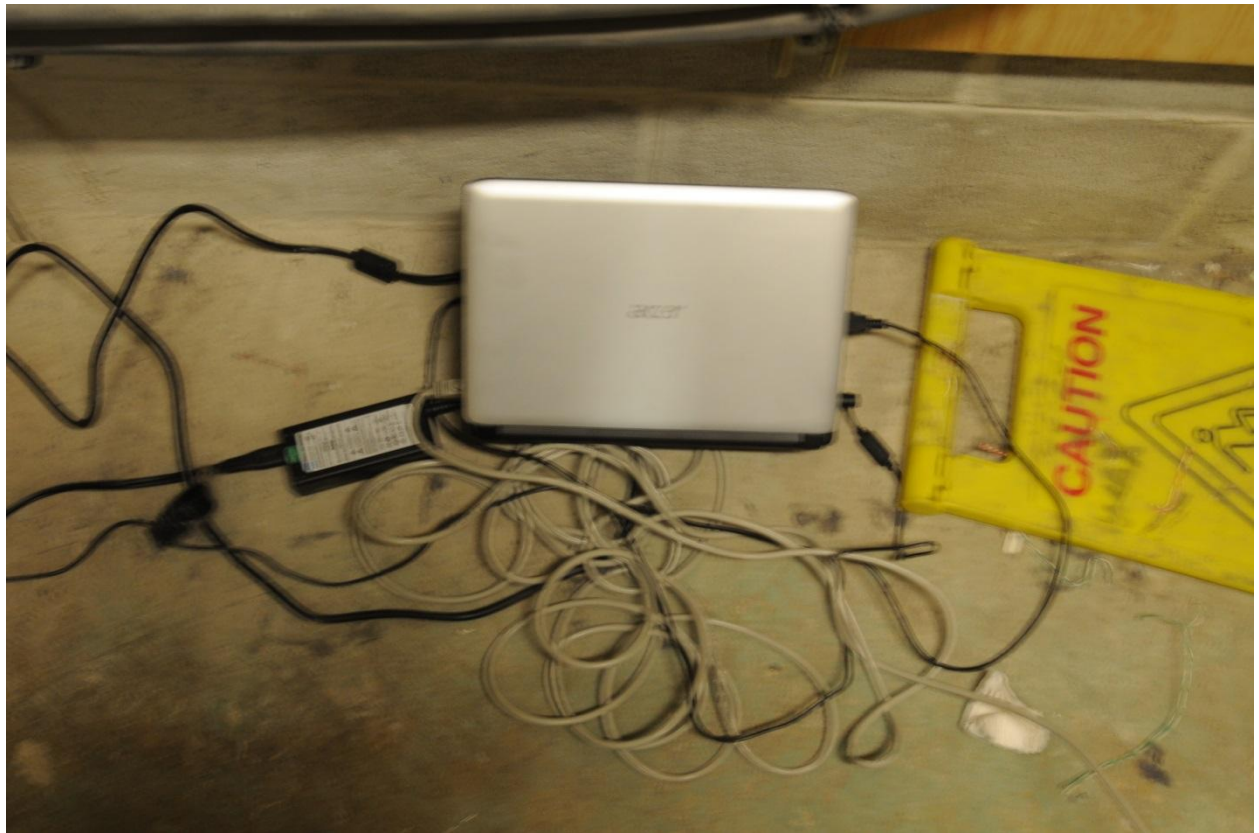

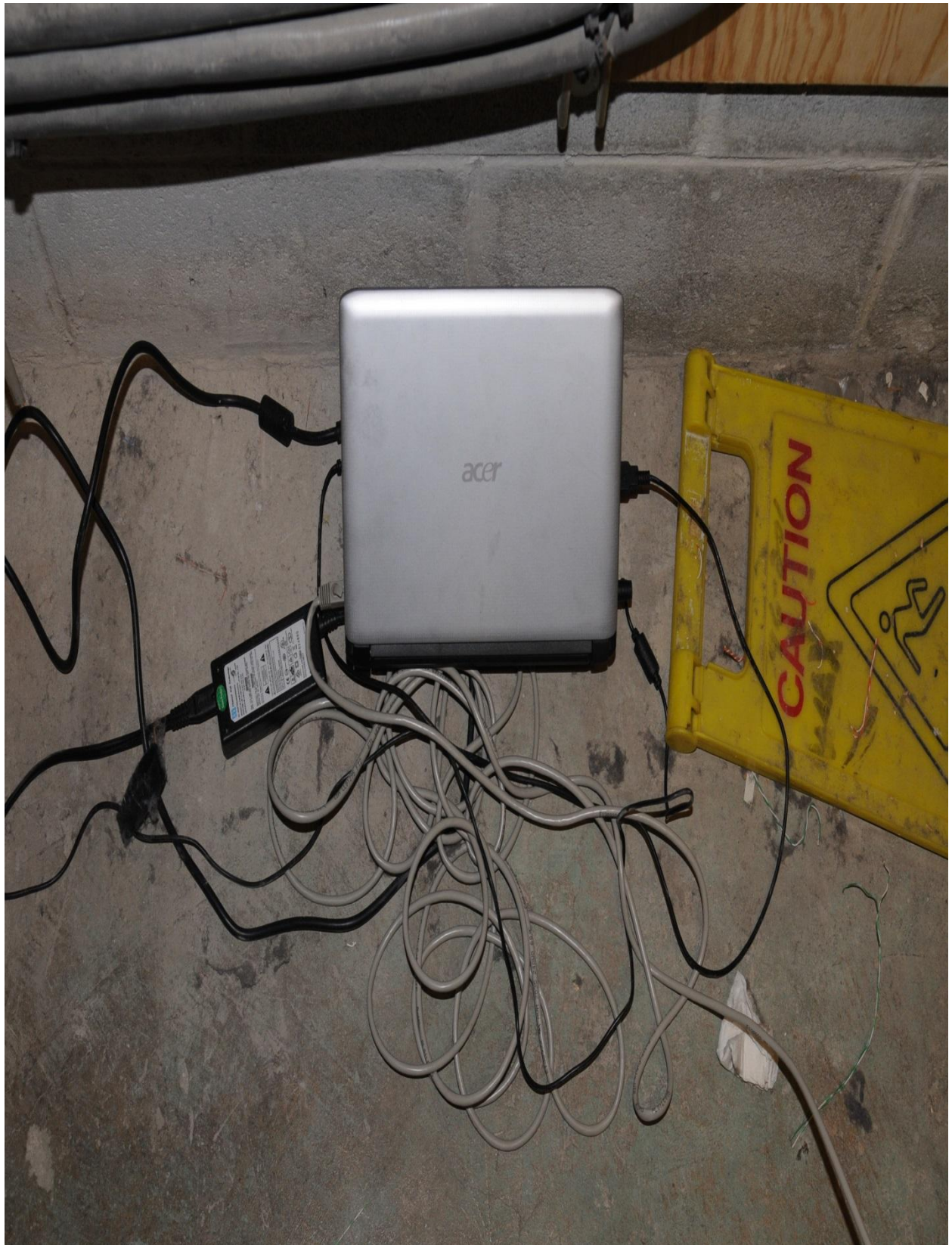

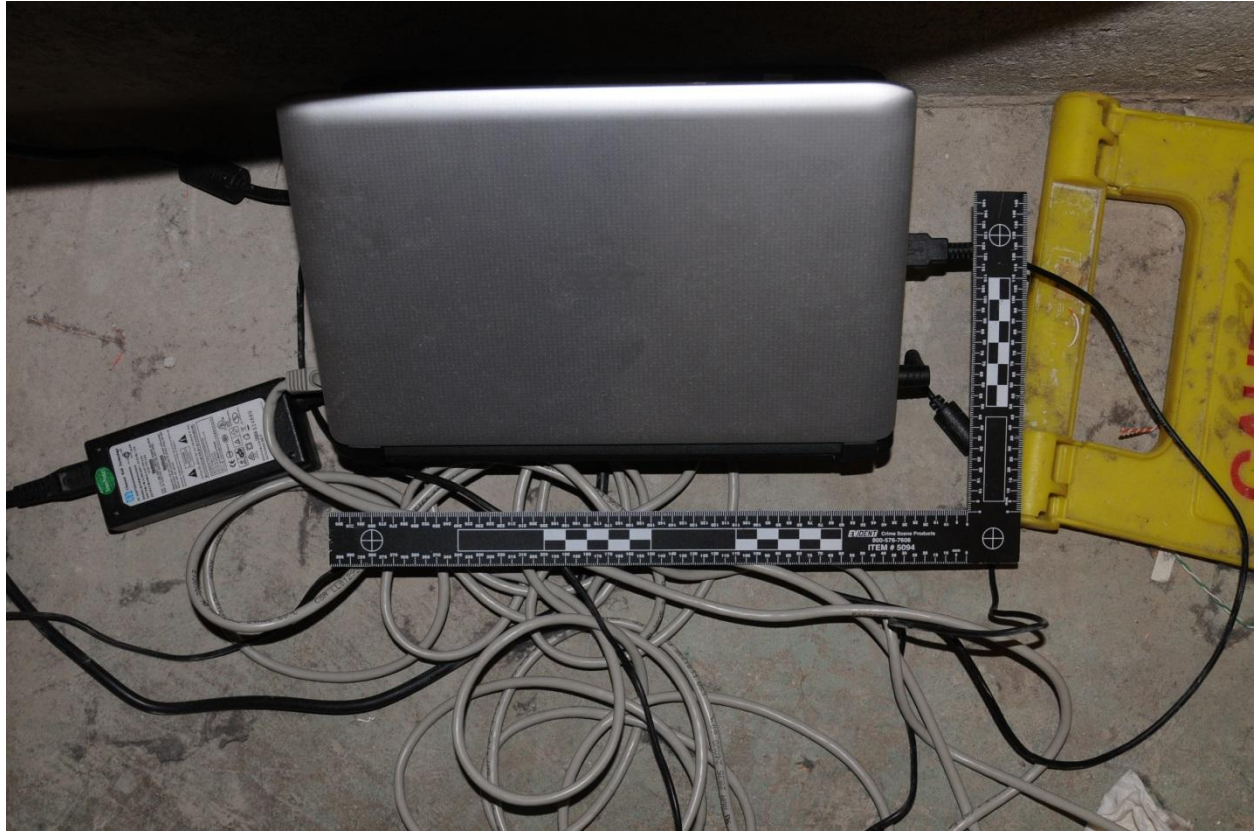



























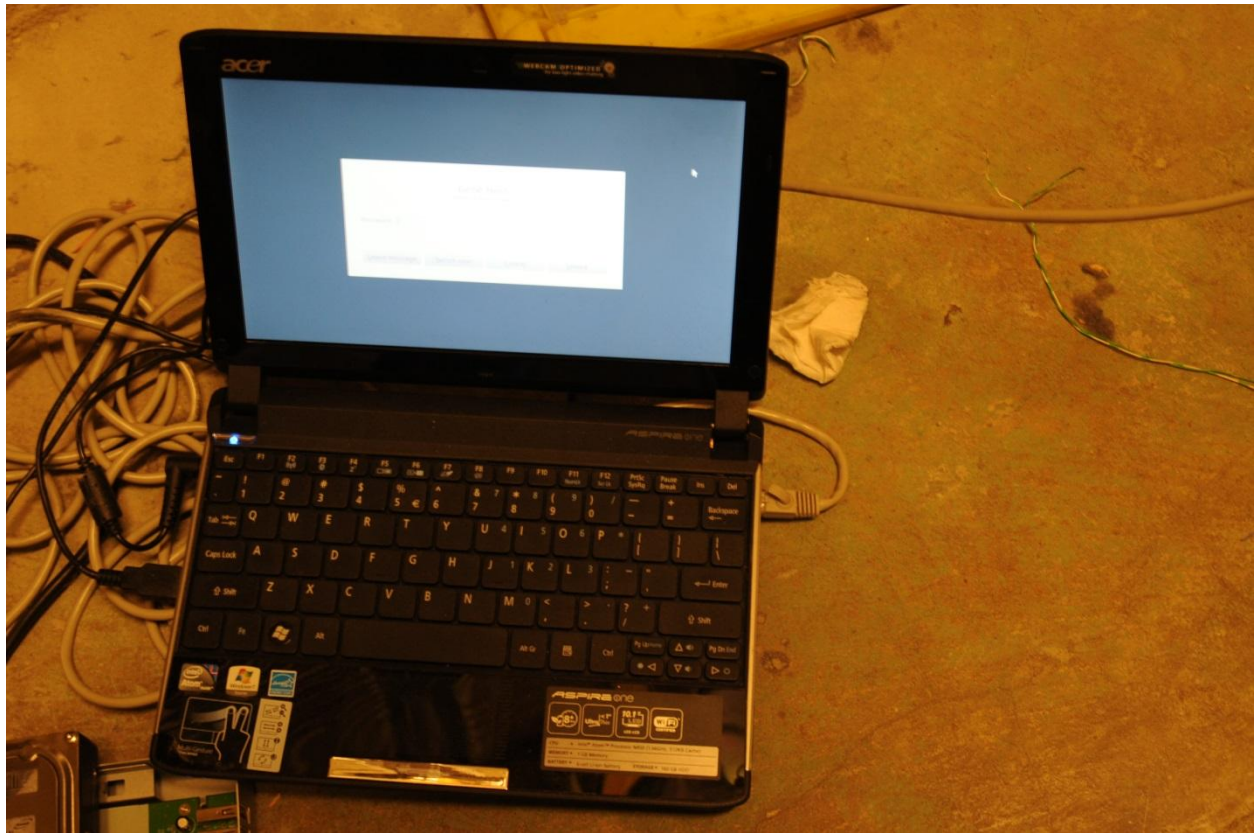















Building 16
East Campus

Building 8
Main Campus



KARL TAYLOR COMPTON LABORATORIES



353M 91812
1200333

WRITE NECESSARY INFORMATION ON AREA PROVIDED

PIMA009110011000297



Agency Incident # Item #
CAM-PD 11000297

Property Class

Make Model Year

Location
/ /

Owner Name

Owner Phone #

PIMA009IT0011000006



Agency	Incident #	Tag #
MIT-PD	11000351	11000351

Property Class

DIVERTED TO DEPARTMENT

Make

Model Year

Item Description

2 POWER CORDS AND NETWORK C

Location

EVIDENCE ROOM/2011

Owner Name

Owner Phone #

M.I.T. POLICE
01/06/2011 05:05:04



PL14009110011000298



Item #

11000298

Item #

11000298

Item #

11000298

Item #

11000298

Item #

11000298

Item #

11000298

Item #

11000298

Item #

11000298

Item #

11000298

Item #

11000298

Item #

11000298

Item #

11000298

Item #

11000298

Item #

11000298

Item #

11000298

Item #

11000298

Item #

11000298

Item #

11000298

Item #

11000298

Item #

11000298

Item #

11000298

Item #

11000298

Item #

11000298

Item #

11000298

Item #

11000298

Item #

11000298

ORDER NO. EPL

RECYCLE THESE LIT

PIMA009110011000298

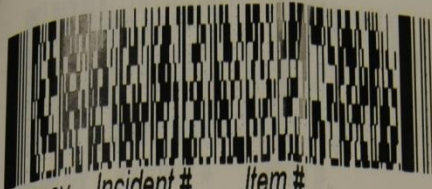

<i>Agency</i>	<i>Incident #</i>	<i>Item #</i>
CAM-PD		11000298

Property Class

<i>Make</i>	<i>Model</i>	<i>Year</i>
-------------	--------------	-------------

Location

11

Owner Name

Owner Phone #

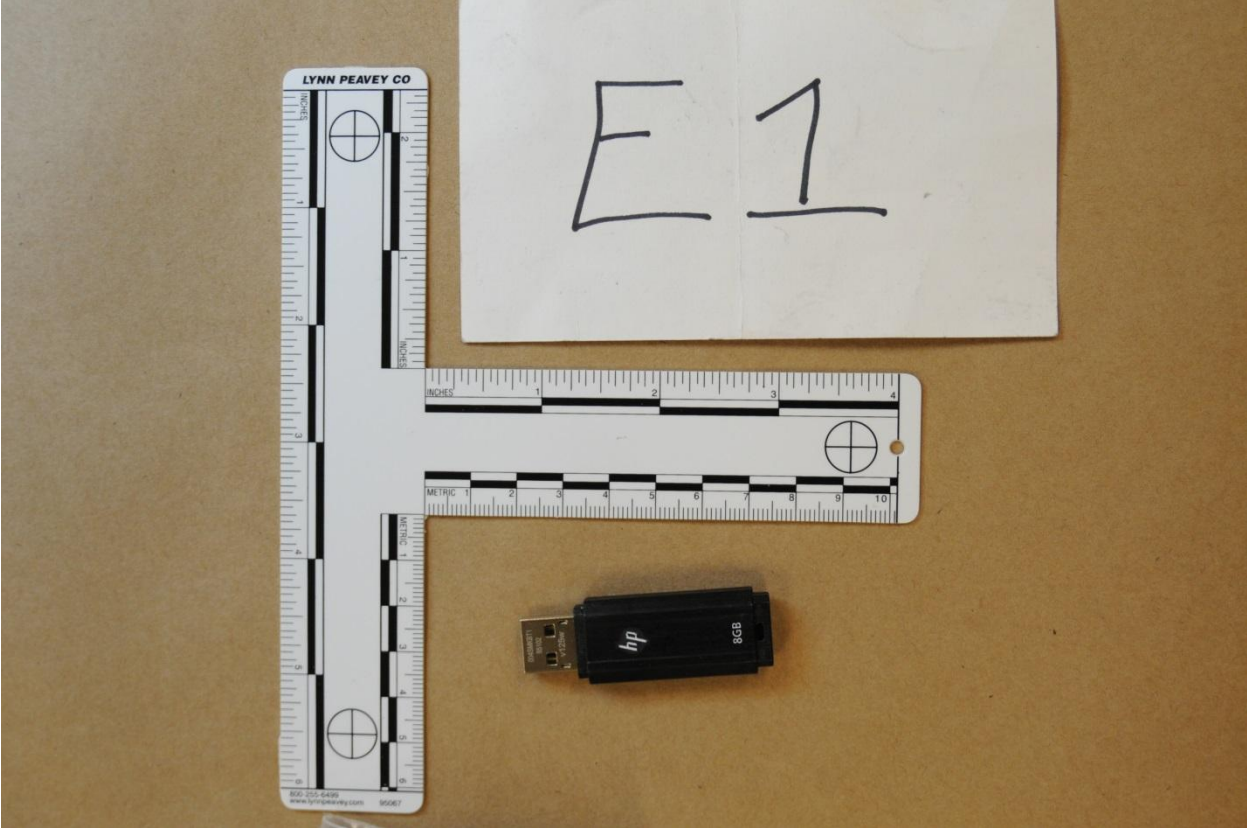

E1



E1

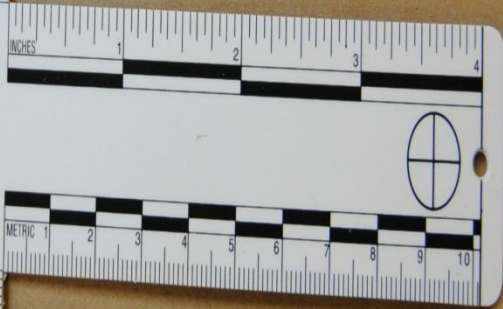



CS1



CS1



CS2

A

rocketfish

Western Digital
Digital
2.0TB
SATA 6Gbps
WDC Green
www.westerndigital.com

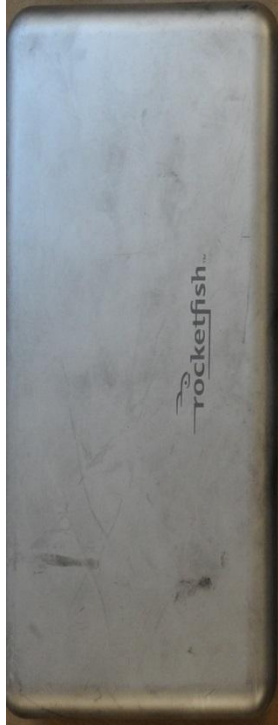

CS2

A



P30

WD Western Digital
www.westerndigital.com

2.0TB

SATA / 64MB Cache
WD20EARS



S/N : WMAZA1626675

Advanced Format Drive. To achieve full performance:
• Windows® XP, multi partition and cloning software users – use WD Align software available on www.wdc.com/advformat
• Windows® XP, single partition – set jumpers 7–8 prior to installation or use WD Align SW
• All other OS configurations – drive is ready for use as is

Additional jumper settings available at
www.wdc.com/support

FACTORY JUMPER SETTINGS	7 5 3 1
	8 6 4 2

MDL : WD20EARS – 00MVWB0



Product warranty will be void if seal, label or cover is removed or damaged.

Do not cover any drive holes.

WWN: 50014EE600881603

LBA : 3907029168

DATE: 13 OCT 2010

5VDC : 0.70A

DCM : HHRNNTJMH

12VDC : 0.55A

DCX : 2M07V1TW6

R/N : 771698

U.S. Patents: 6178056, 5956196, 6289484, 6263459

Product of Malaysia

Canada ICES – 003 Class B/

NMB – 003 Classe B



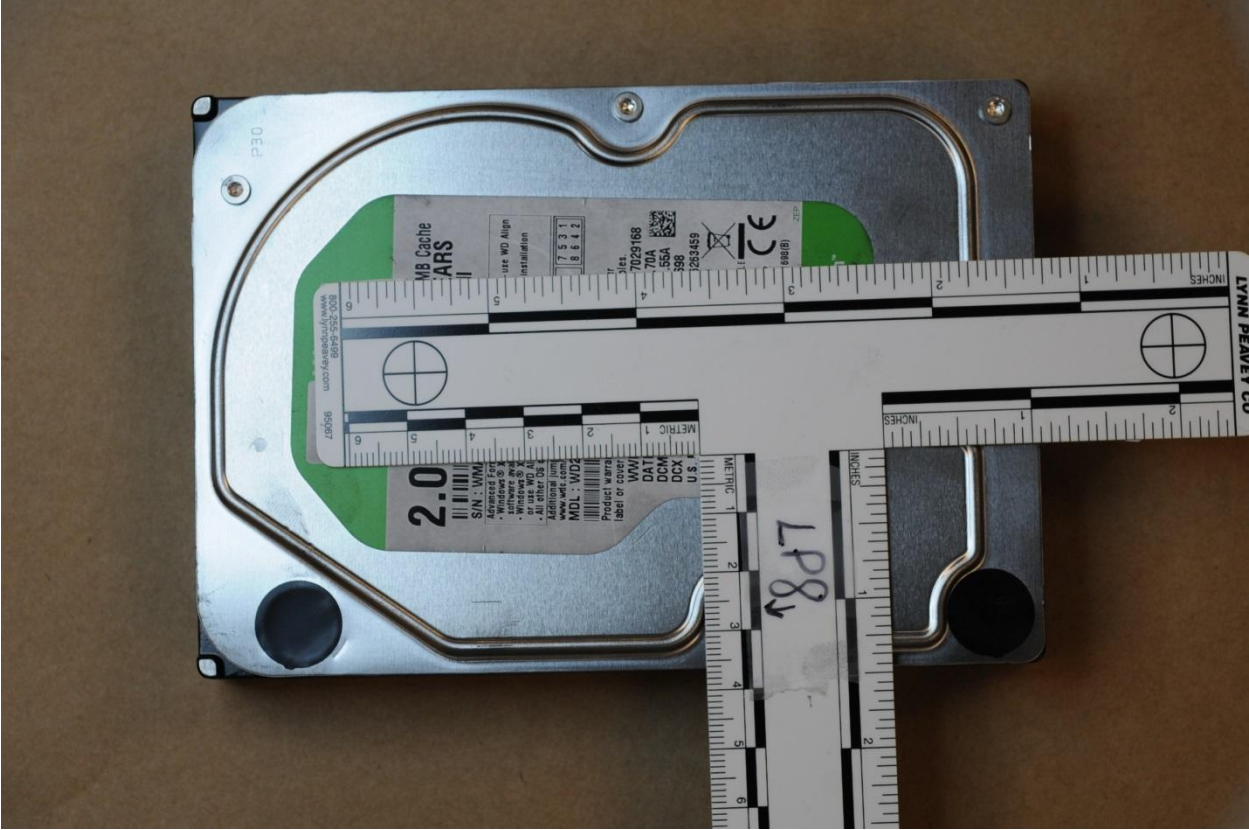









P

5

6

3

4

★1

2

UG

LG

◀▶

DOOR OPEN

▶◀

DOOR CLOSE

🔔

ALARM

🔊

🔇

📞

PUSH FOR HELP



















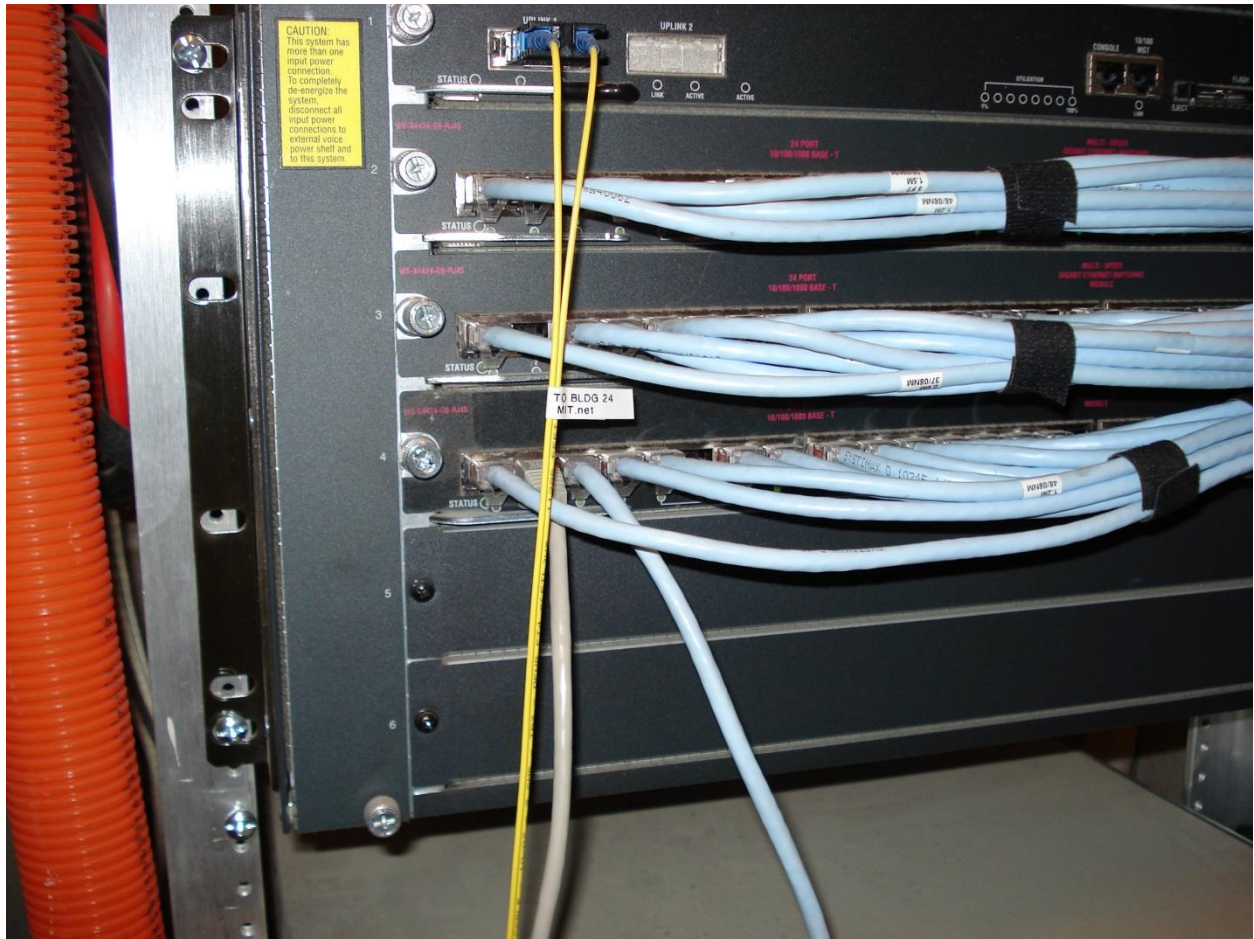





ASPIRE one



CPU • Intel® Atom™ Processor N450 (1.66GHz, 512KB Cache)

MEMORY • 1 GB Memory

BATTERY • 6 cell Li-ion battery

STORAGE • 160 GB HDD

ASPIRE one



CPU • Intel® Atom™ Processor N450 (1.66GHz, 512KB Cache)
MEMORY • 1 GB Memory
BATTERY • 6-cell Li-ion battery **STORAGE** • 160 GB HDD





acer
Aspire one series
MODEL NO. (C/S) 5321 / NAV50
PC RATING 18.25W-18.25W 110V/232.15A

HLZ-NAV50(B) 6021742
Product of Acer Inc. Acer and logo are registered trademarks of Acer Inc.
Made in China (original) 178833



ASIA PACIFIC (P) LTD.
100, ROBINSON ROAD, #11-01, SINGAPORE 068916
TEL: 65 6334 8888 FAX: 65 6334 8800
WWW.ACER.COM

ASIA PACIFIC (P) LTD.
100, ROBINSON ROAD, #11-01, SINGAPORE 068916
TEL: 65 6334 8888 FAX: 65 6334 8800
WWW.ACER.COM

CC4500L.P126010

Aspire one 5321-2788 MFG Date: 1991
S/N LUSAX0D0010011001E1601
SNID : 00106556616

Windows® 7 Starter SNPC OA
Acer Group
CO.7S201.061
00190-484-743-663
Product Key: J2MK6-4MPJR-PP9P3-BCRWG-KVMHC
Label not to be sold separately
Microsoft
E280 Microsoft Corporation
X15-53817

L - LU.SAX0D.001
Reconditioned
LUSAX0D0010011001E1601



L - LU.SAX0D.001



Reconditioned

LU.SAX0D0010011001E1601



Aspire one 532h-2789

MFG Date: 1001



S/N:LUSAX0D0010011001E1601



SNID : 00106556616

Gene Host
ghost on ghost-laptop

Password: |

Leave Message

Switch User

Cancel

Unlock



ghost-laptop



Gene Host
Currently logged in

Log in as ghost

Other...









The logo features a stylized fish icon above the word "rocketfish". The fish is depicted with a curved body and a small eye. The word "rocketfish" is written in a bold, lowercase, sans-serif font. A horizontal line extends from the left side of the 'r' and underlines the 'f' and 'i' of "fish". A trademark symbol (TM) is located at the end of the word.

rocketfish™

RF 3.5" SATA HD Enclosure Kit

RF-AHD35

Made in Taiwan





2.0TB

SATA / 64MB Cache
WD20EARS

S/N : WMAZA1626675

Advanced Format Drive. To achieve full performance:

- Windows® XP, multi partition and cloning software users – use WD Align software available on www.wdc.com/advformat
- Windows® XP, single partition – set Jumpers 7 – 8 prior to installation or use WD Align SW
- All other OS configurations – drive is ready for use as is

Additional jumper settings available at
www.wdc.com/support

MDL : WD20EARS – 00MWB0

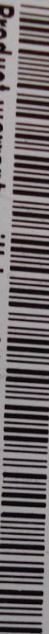

Product warranty will be void if seal,
label or cover is removed or damaged.

WWN:50014EE600881603

DATE: 13 OCT 2010

DCM : HHRNNTJMH

DCX : 2M07V1TW6

U.S. Patents: 6178056, 5956196, 6289484, 6263459

Product of Malaysia

Canada ICES – 003 Class B/
NMB – 003 Classe B

RoHS



FRAGILE

D33016

E101559

N3565



FACTORY
JUMPER
SETTINGS

7	5	3	1
8	6	4	2

Do not cover
any drive holes.

LBA : 3907029168

5VDC : 0.70A

12VDC : 0.55A

R/N : 771698





Western
Digital®

www.westerndigital.com

2.0TB

SATA / 64MB Cache
WD20EARS



S/N : WMAZA1626675

Advanced Format Drive. To achieve full performance:

- Windows® XP, multi partition and cloning software users – use WD A software available on www.wdc.com/advformat
- Windows® XP, single partition – set jumpers 7 – 8 prior to installation or use WD Align SW

2.0TB

SATA / 64MB Cache
WD20EARS

S/N : WMMAZA1626675

Advanced Format Drive. To achieve full performance:

- Windows® XP, multi partition and cloning software users – use WD Align software available on www.wdc.com/adv/format
- Windows® XP, single partition – set Jumpers 7 – 8 prior to installation or use WD Align SW
- All other OS configurations – drive is ready for use as is

Additional jumper settings available at www.wdc.com/support

MDL : WD20EARS – 00MWWB0

FACTORY
JUMPER
SETTINGS

7	5	3	1
8	6	4	2

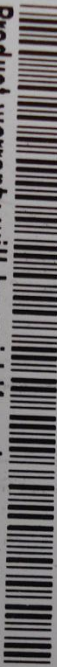

Product warranty will be void if seal, label or cover is removed or damaged.

Do not cover any drive holes.

WWN:50014EE600881603

LBA : 3907029168

DATE: 13 OCT 2010

5VDC : 0.70A

DCM : HHRNNTJMH

12VDC : 0.55A

DCX : 2M07V1TW6

R/N : 771698

U.S. Patents: 6178056, 5956196, 6289484, 6263459

Product of Malaysia

Canada ICES – 003 Class B/
NMB – 003 Classe B



D33015



WDT – 771698(B)

ZE

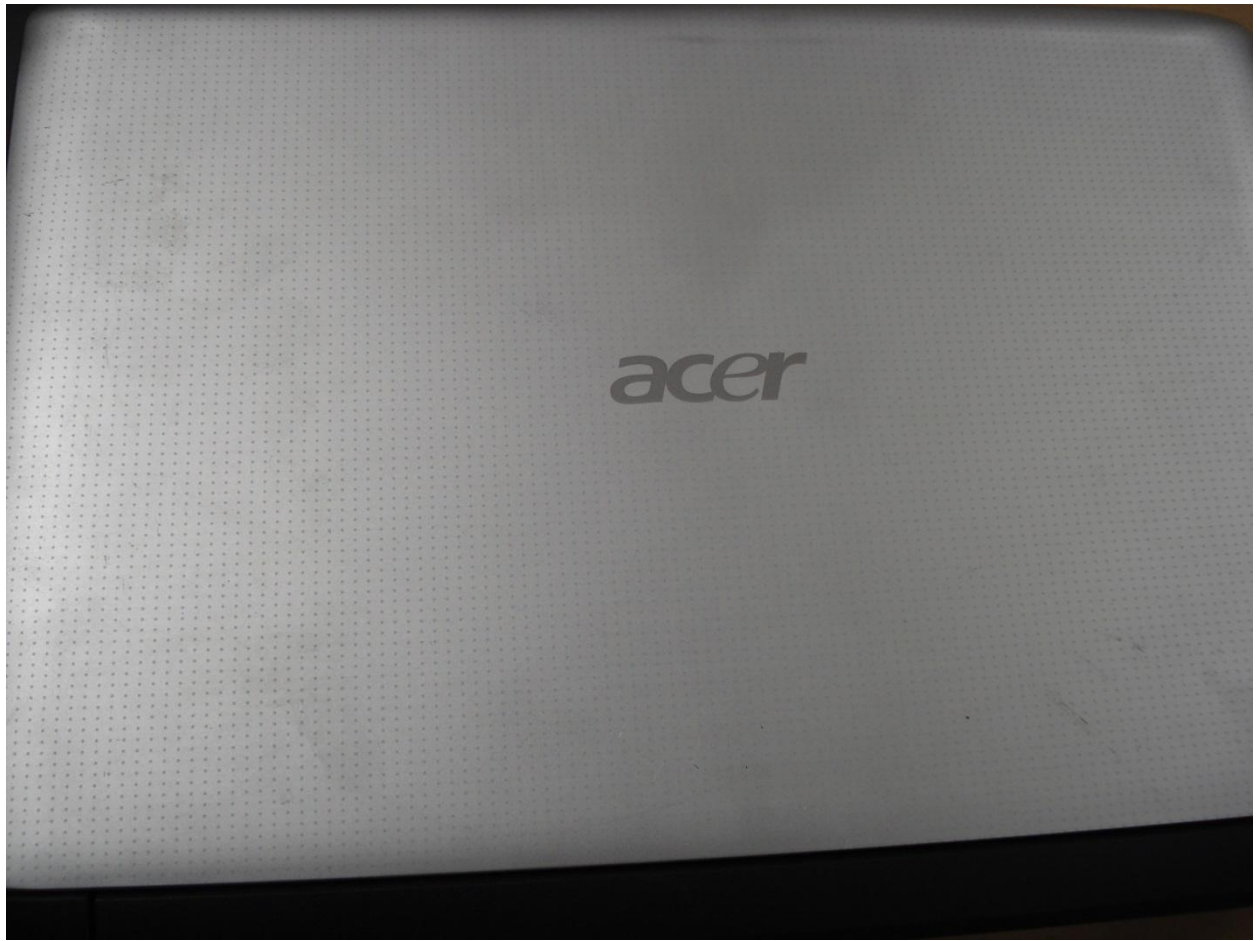

acer 便携式计算机/筆記型電腦 MMC
 Aspire one series
 MODEL NO. (型号/型號): NAV50
 DC RATING (直流额定/直流標定): 19V==2,15A

















Product of Acer Inc., Acer and logo are registered trademarks of Acer Inc.
 Made in China 中國製造/中國製造

This device contains WLAN module Athlon AR5995



Contains FCC ID: HLZ-AR5995
 COPTEL:RCPATAR09-0168
 CMI ID: 200903217
 IC: 1754-AR5995
 CNC: C-7152
 Complies with IDA Standards
 DAO2734
 TA-20081289
 APPROVED
 10066/POSTEL/2009
 1520
 CCAE0BLP1560T0
 0223-09-3987
 ANATEL
 0310752801006871

ATH-AR5995
 003WWA081036
 003CZA061037
 D081038003
 技術基準認証済み
 の無線装置を内蔵

L - LU.SAX0D.001



Reconditioned
 LUSAX0D0010011001E1601



L-LU.SAX0D.001



Reconditioned

LUSAX0D0010011001E1601



acer

便携式计算机/笔记本电脑

MMC

Aspire one series

MODEL NO. (型号/型号): NAV50

DC RATING (额定电压/额定电压): 19V $\sqrt{2}$ 2.15A



CONFORMS TO
EN60950-1
EN60950-2
EN60950-3
EN60950-4



Intertek
S000004



リサイクル



NE81

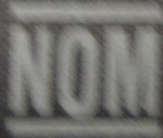

N214



HLZ-NAV50(B)



R53142

Product of Acer Inc., Acer and logo are registered trademarks of Acer Inc.

Made in China 中国 19818

便携式计算机/筆記型電腦

MMC

Aspire one series

MODEL NO. (型号/型號): NAV50

DC RATING (直流额定/直流額定): 19V $\overline{=}$ 2,15A

IMS TO
STD. 60950-1
D TO
A STD.
60950-1



Intertek
3086904



Aspire one 532h-2789

MFG Date: 1001

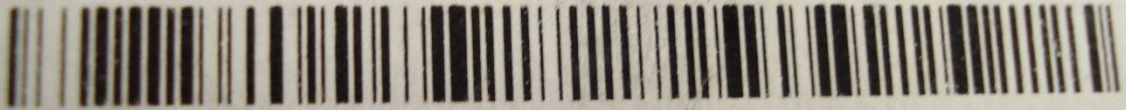

S/N:LUSAX0D0010011001E1601

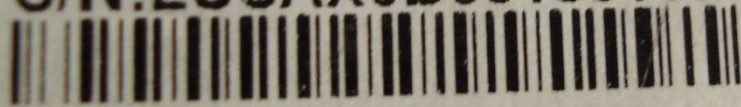

SNID : 00106556616









MAC: 904CE5A0C754

T77H121.01 LF E600003218-02L2

MADE IN CHINA

DYNAMIC DO-U0

E150630 94U-0 0345 93 1-2

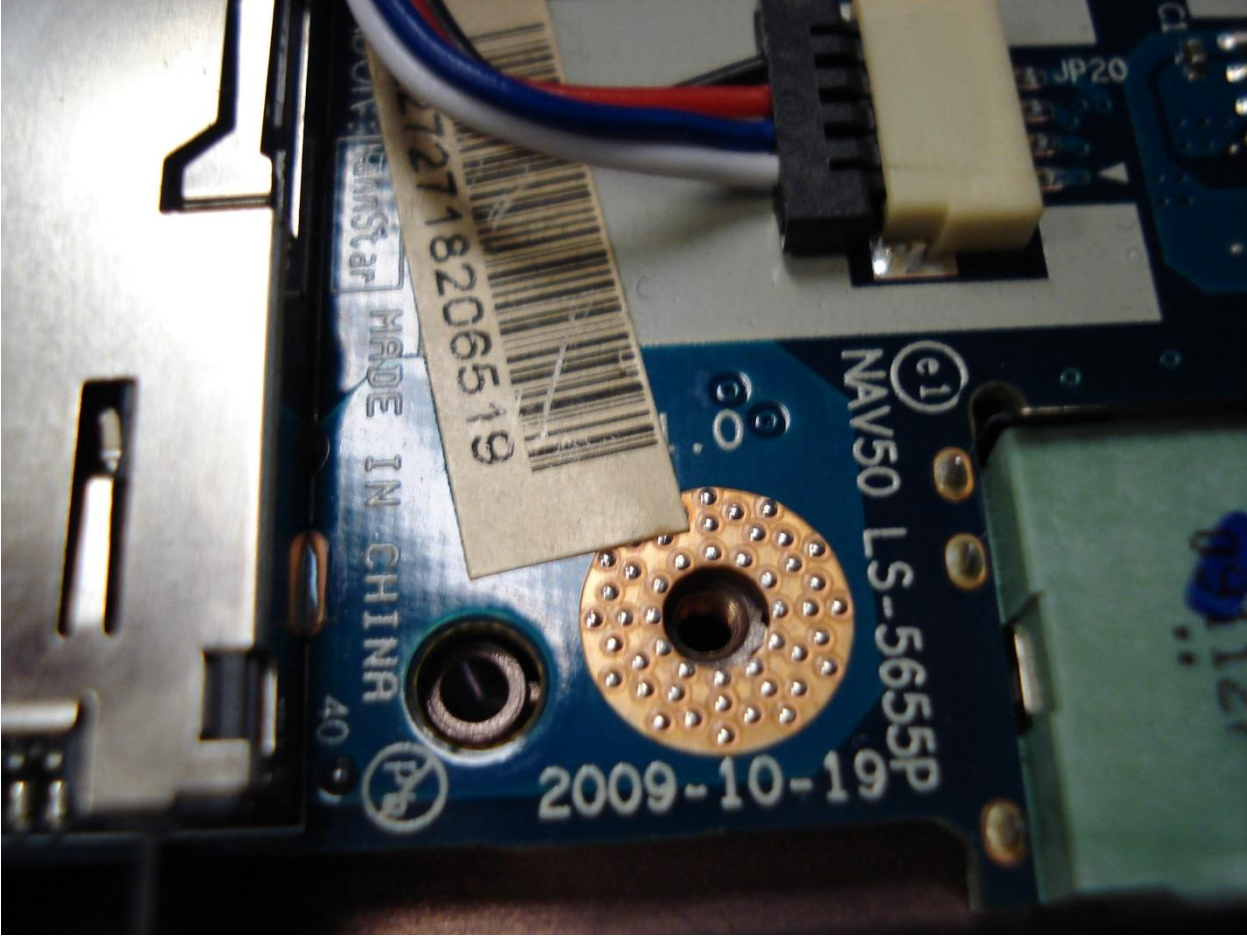

72718206519

MADE IN CHINA

NAV50 LS-5655P

2009-10-19



JP20

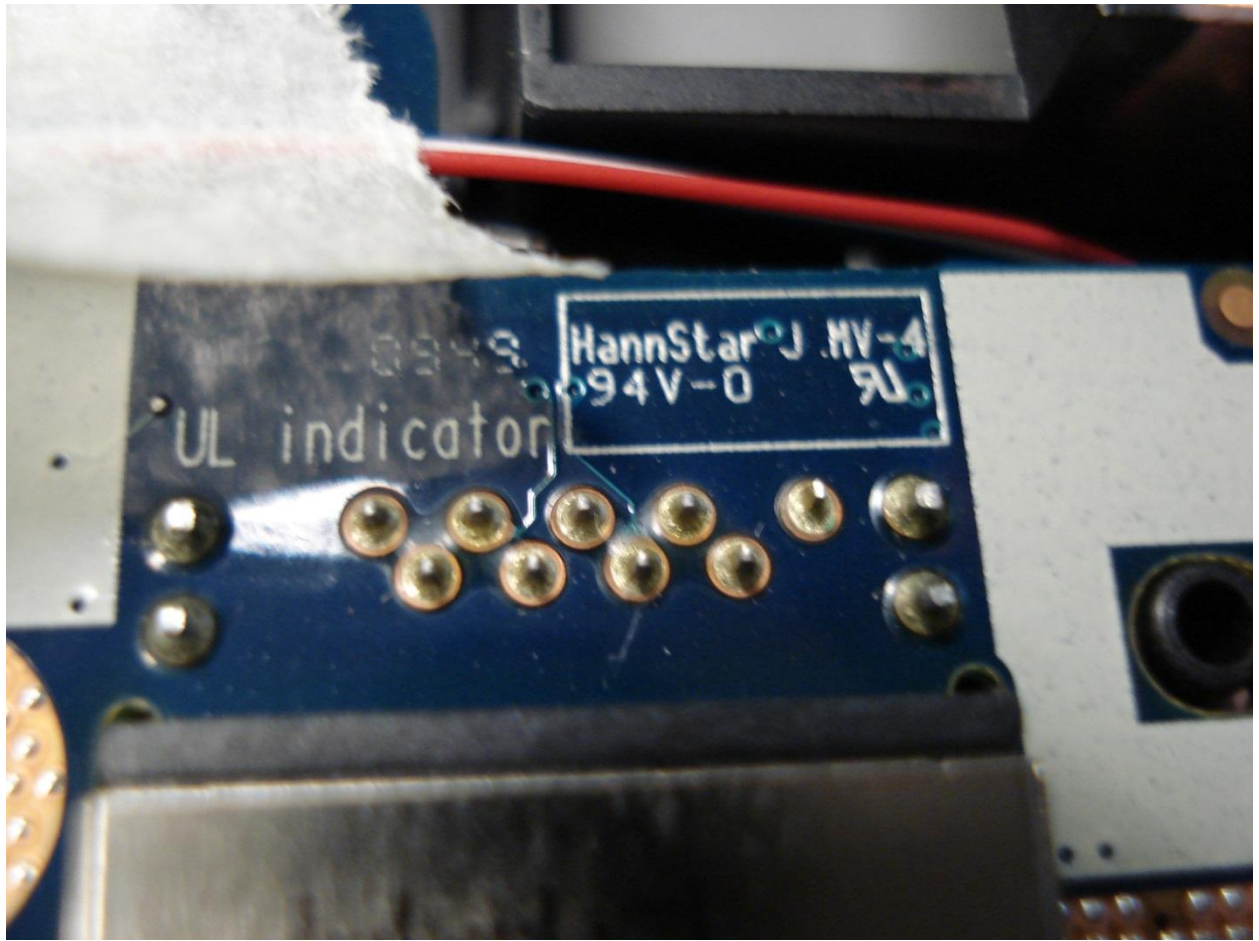



HannStar

MADE IN CHINA

2009-10-19



40

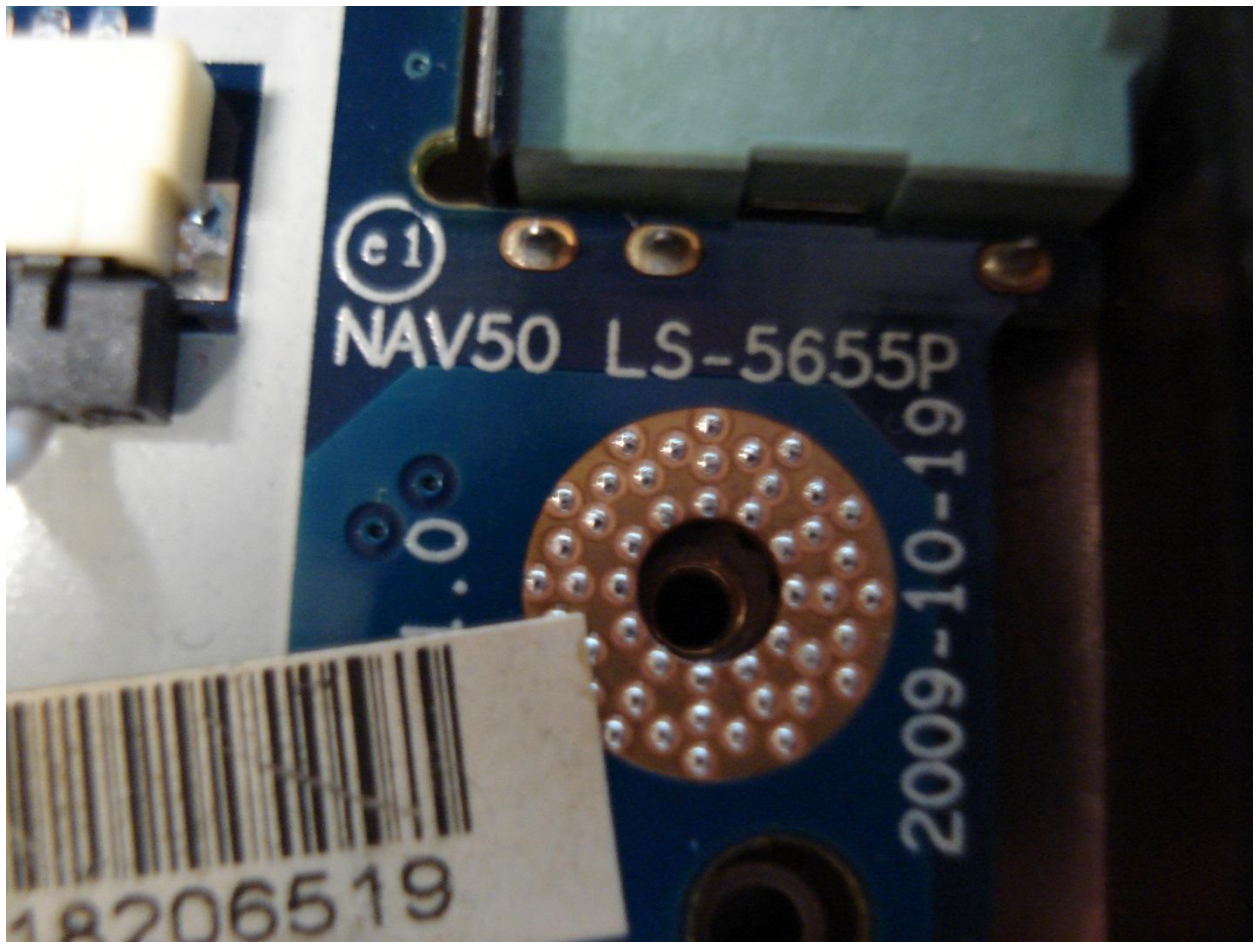

©1

NAV50 LS-5655P

2009-10-19

18206519

NAV50 LS-565AP

Rev: 1.0

2009-10-20

Made In China



D14

©1 NAV50 LS-565AP

Rev: 1.0

2009-10-20

Made In China





431793BOL02 3DMFG:950



10G2



455N94B0L01D2
LS-5655P 3D951

R1343

C489
C486

R402

L27

R405

D26

R1

R374

R340

R312

R373

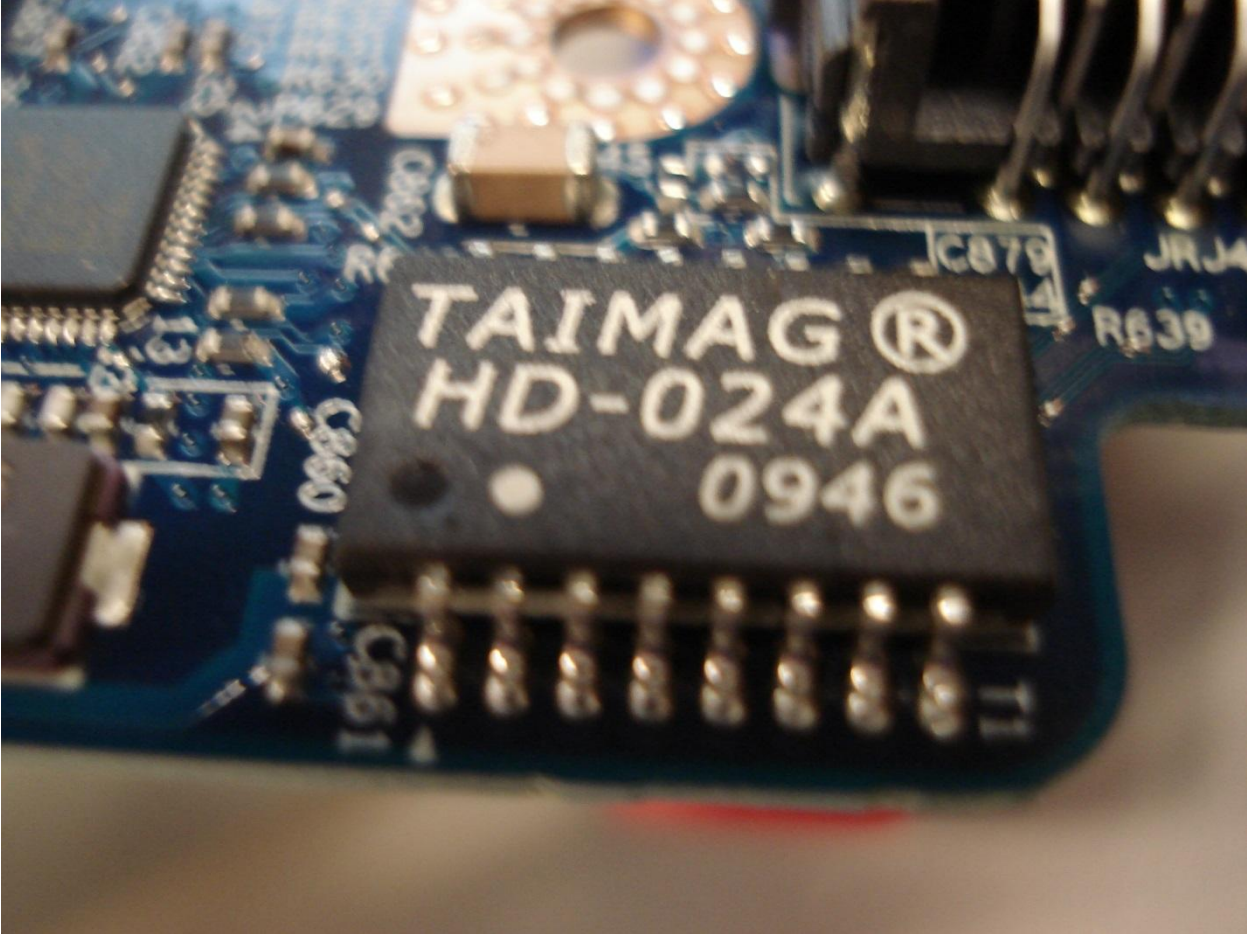

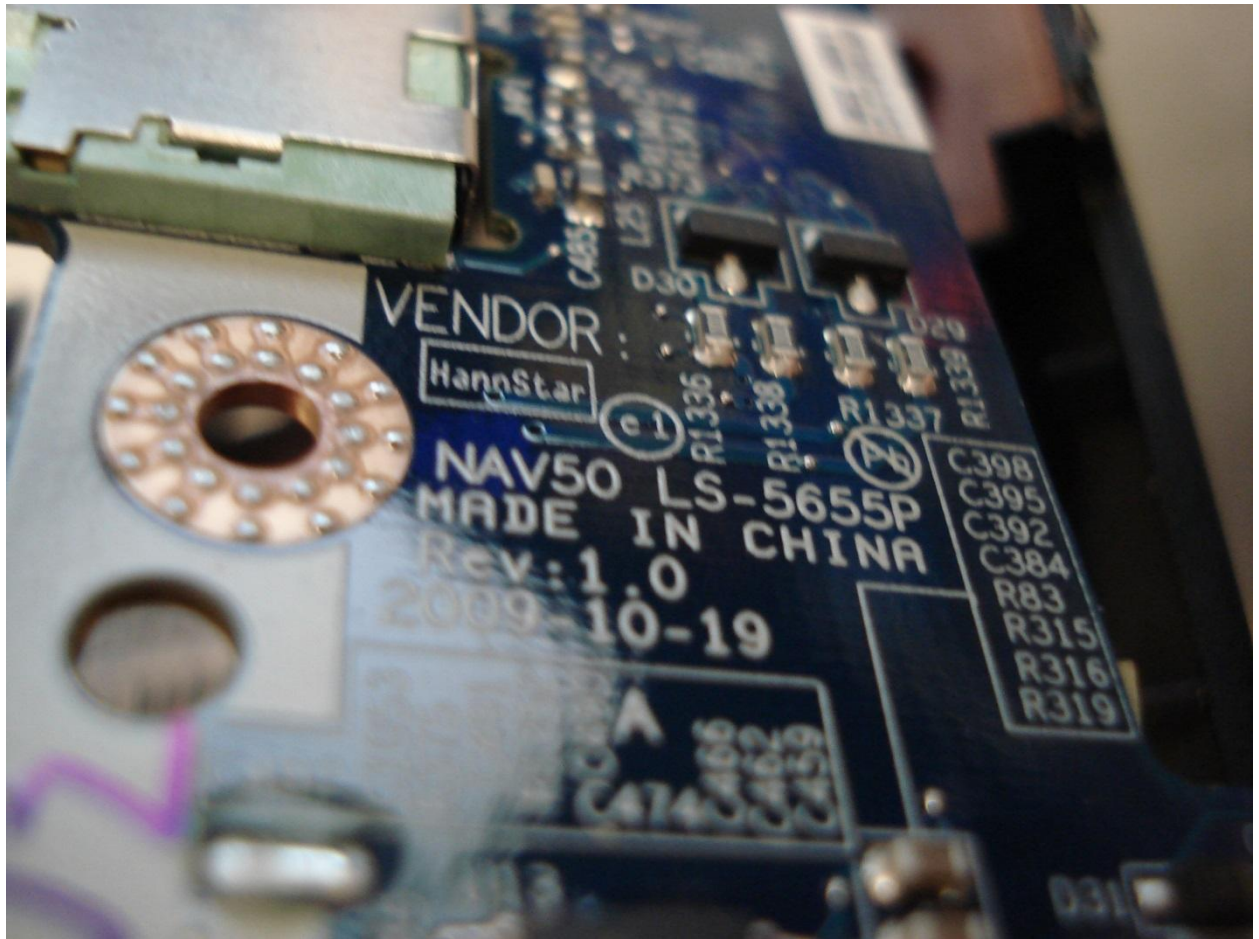

VENDOR :

HannStar

NAV50 LS-5655P
MADE IN CHINA

Rev: 1.0
2009-10-19

- C398
- C395
- C392
- C384
- R83
- R315
- R316
- R319

C474555

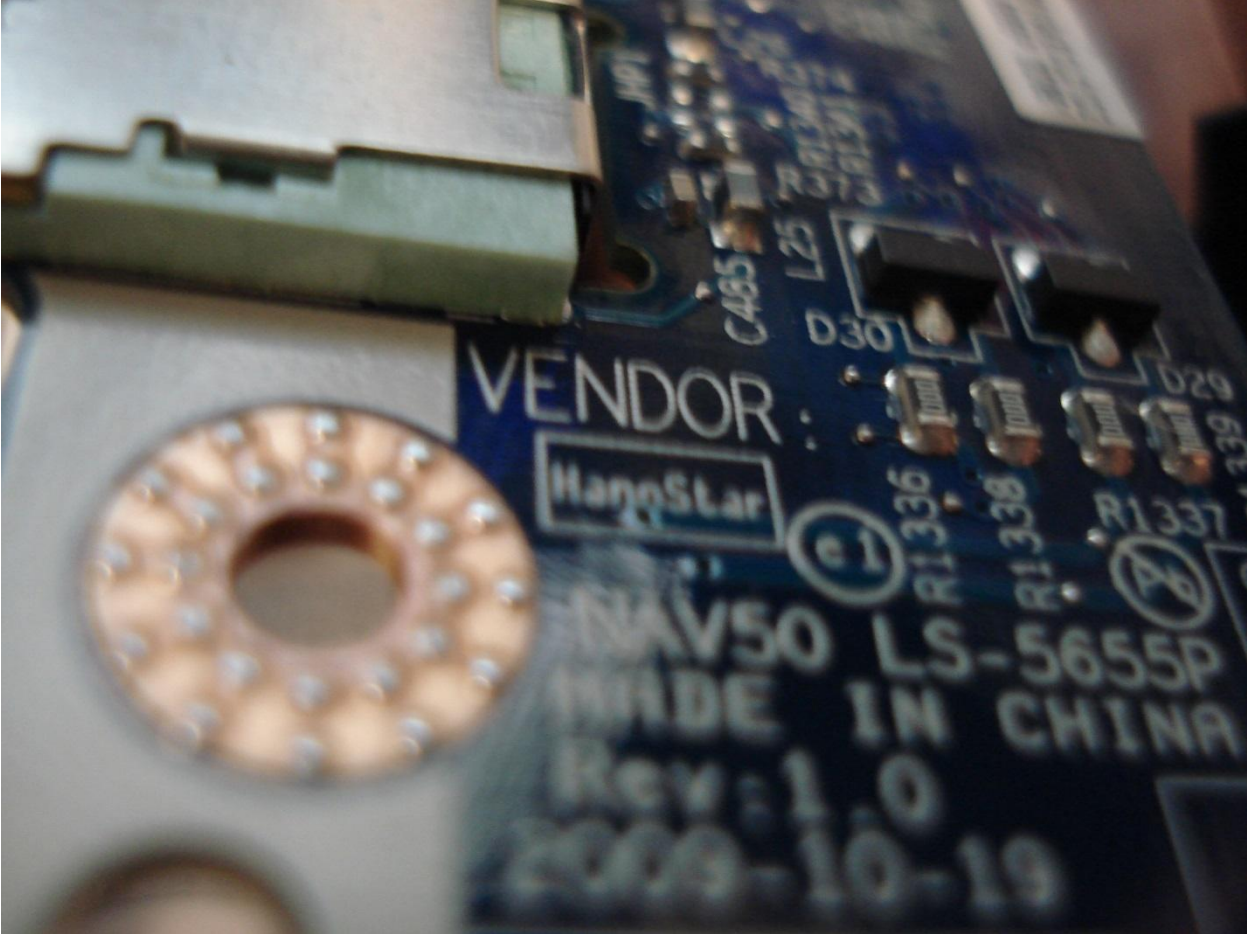

2.0TB



S/N : VMAZA1628675

- Advanced Format Drive. To achieve full performance:
- Windows® XP, multi partition and clone software available on www.wd.com
 - Windows® XP, single partition - set up or use WD Align SW
 - All other OS configurations - drive is

2.0TB



S/N : WMAZA1626675

- Advanced Format Drive. To achieve
- Windows® XP, multi partition and software available on www.wdc.com
 - Windows® XP, single partition -
- or use WD Align 6.0

2.0TB

SATA / 64MB Cache
WD20EARS

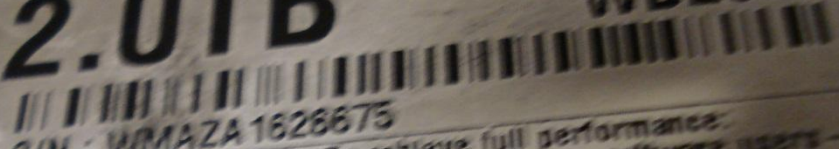

S/N : WMAZA 1628673

- Advanced Format Drive. To achieve full performance:
- Windows® XP, multi partition and cloning software users - use software available on www.wdc.com/advformat
 - Windows® XP, single partition - set jumpers 7-8 prior to install or use WD Align S/W
 - All other OS configurations - drive is ready for use as is

Additional jumper settings available at www.wdc.com/support

MDL : WD20EARS - 00MVWB0



Product warranty will be void if seal label or cover is removed or damaged.

WWN: 5004EE600881803

DATE: 13 OCT 2010

FACTORY JUMPER SETTINGS

Do not cover any drive

LBA :
SVCC

www.westerndigital.com

SATA / 64MB C
WD20EAR

2.0TB



S/N : WMAZA 1626675

- Advanced Format Drive. To achieve full performance:
- Windows® XP, multi partition and cloning software users - use software available on www.wdc.com/advformat
 - Windows® XP, single partition - set jumpers 7 - 8 prior to use or use WD Align SW
 - All other OS configurations - drive is ready for use as is

Additional jumper settings available at
www.wdc.com/support

MDL : WD20EARS - 00MVWB0



Product warranty will be void if seal,
label or cover is removed or damaged.

WWN: 50014EE600881603

DATE: 12 OCT 2010

160 MB
7.2 MB/s
14.7 MB/s

Do not
any
LBA
512



Assembled in China. Complies with the Canadian ICES-003 Class B sp
Hz 4.0A. Contains FCC ID: QDS-BRCM1029 and IC: 4324A-BRCM1



Serial No.: W8025AXGDB7 EMC No.: 2389



ed in China. Complies with the Canadian ICES-003 Class B spec
4.0A. Contains FCC ID: QDS-BRCM1029 and IC: 4324A-BRCM102



Serial No.: W8025AXGDB7 EMC No.: 2389



Designed by Apple in California Assembled
Model Number: A1311 100-240V~, 50-60Hz 4